# THE CHRISTIAN SCIENCE MONITOR

AN INTERNATIONAL DAILY NEWSPAPER

BOSTON, TUESDAY, OCTOBER 21, 1924—VOL. XVI, NO. 277

FIVE CENTS A COPY


COPYRIGHT 1924 BY THE CHRISTIAN SCIENCE PUBLISHING SOCIETY

Eighteen Pages

## DEMOCRATS' ACT GIVEN AS CAUSE OF REICH CRISIS

### Dr. Marx Failed to Bring About Rapprochement With Conservatives

### GOVERNMENT POLICY TO BE CHIEF ISSUE

### Present Cabinet Will Remain in Power Until After the Elections

*By Special Cable*

BERLIN, Oct. 21—Confronted with the alternative of having a government under the influence of the extreme Right or the dissolution of the Reichstag, Germany after three weeks' wavering has finally adopted the latter course, when President Ebert, following the advice of the Marx Cabinet, dissolved the Reichstag last night. In the official announcement, this step is explained as owing to "parliamentary difficulties which made the continuation of the present government, as well as the formation of a new government on the basis of the foreign and domestic policy hitherto pursued, impossible." The new elections will be held either on the last Sunday in November or on one of two first Sundays in December.

The continuation of the foreign as well as the domestic policy of the Cabinet of the Chancellor, Dr. Wilhelm Marx, will probably be made the issue of the elections by the Liberal parties. The present Cabinet will remain in power until the elections are over. At the same time it is declared that the Prussian Diet will also be dissolved, the elections for the new Diet being held on the same day as the Reichstag's elections.

**Dr. Marx Attempts**

During the past three weeks Dr. Marx has exhausted practically every other possibility of coming to terms with the various parties, especially with the Conservatives, though he himself strongly favored dissolution. Had it not been for the very firm stand the Democrats took in refusing to join a coalition with the Conservatives, the crisis probably would have lasted much longer. The Chancellor asked them yesterday once more whether they would not at least permit Dr. Gessler, Democratic Minister of Defense, to remain in the Cabinet after the Conservatives had entered it, but the Democrats once more flatly refused to have anything to do with "men who opposed the Dawes scheme right from the beginning."

This last reply settled the question and the Cabinet voted unanimously for dissolution. For the third time since the fall of last year, the Democrats had prevented the Conservatives from entering the Government. Thereby many hold that one, at least, very risky experiment has been avoided—risky, it is said in view of the opposition of that party against the Dawes scheme and the London Agreement, and its desire to re-establish the pre-war autocratic system in a milder form in Germany.

**Conservative Weakening Expected**

The coming Reichstag is expected to show a marked increase in the strength of all the Democratic forces, including the Social Democrats and the corresponding weakening of the Conservative forces. The Communists probably will not lose many sests, as they will profit by the present dire living conditions in this country, while the Nationalists around Ludendorff are expected to lose heavily, and the Conservatives no longer will remain the strongest party in the Reichstag.

The last Reichstag elected half a year ago was the second Reichstag of the young Republic, and was the product of the inflation and the demoralization of last fall and of Raymond Poincaré's anti-German policy. The Center parties had weakened, while the wings—the Nationalists and the Communists—waxed in strength and the Conservatives, who promised to lead the people back to peace, order, discipline and the thrift of pre-war days, obtained most of the seats. In the meantime, conditions have changed. Inflation has disappeared, and with it Adolf Hitler's would-be Fascist movement, M. Poincaré has been replaced by Edouard Herriot, conditions in the Ruhr Valley are becoming more normal again and Ramsay MacDonald, British Prime Minister, treated Germany like an equal partner in London. These changes will not be without effect on the coming German elections.

BERLIN, Oct. 21—The German general election will be held December 7, it was definitely announced today.

## NICARAGUAN 3D PARTY MAY TIE-UP ELECTION

*Special from Monitor Bureau*

WASHINGTON, Oct. 21 — Uneasiness over the results of the Nicaraguan presidential election on Oct. 5, held under the general sponsorship of United States authorities, but still in doubt, has been expressed by State Department officials. It was said that if no candidate received a majority vote, the election will be thrown into the Nicaraguan Congress, where political "wire-pulling" may lead to a state of chaos.

The candidates were Gen. Emiliano Chamorro, backed by the conservatives, Luis Corea, formerly Minister to the United States, who ran on a liberal platform, and Carlos Solorzano the coalition candidate.

Latest advices received at the State Department show that Señor Solorzano had approximately 35,000 votes. General Chamorro's vote was about 25,000 and Señor Corea had 6000.

## Hanihara Urged to Return to Washington

*By Special Cable*

Tokyo, Oct. 21.

BEARING all the earmarks of having been officially "inspired" Nichi Nichi this morning editorially urges the return of Masanao Hanihara to Washington as Japan's Ambassador. Nichi Nichi is occasionally made the mouthpiece of the Foreign Office. Stating that all possible appointees to the Washington ambassadorship mentioned do not include one the Government has in view Nichi Nichi says it could not make a better decision than to return Hanihara.

Nichi Nichi says: "It would be a most graceful act, after the unfortunate upheaval caused by the immigration issue. This was the most deplorable event in the history of international friendship and certainly was not due to Hanihara's fault. The developments culminated in such a result despite his best efforts to work out the best solution for mutual good understanding."

## ELECTION GIFTS TO DEMOCRATS TOTAL $548,440

### Party's Treasurer Says Final Amount Will Not Exceed $750,000

WASHINGTON, Oct. 21 (AP)—Contributions totaling $548,400 have been made to the Democratic national campaign fund to date, James W. Gerard, the party's national treasurer, testified today before the Senate Investigating Committee.

Mr. Gerard estimated that the final total of the campaign would not exceed $750,000. Going over the list of contributors, most of which was made public last night in New York, the committee members asked the Democratic treasurer to identify some of them. Thomas L. Chadbourne, who contributed $25,000, was identified as a banker.

Senator T. H. Caraway, (Dem., Ark.), developed that Mr. Chadbourne was a chief supporter of William G. McAdoo in the pre-convention organization.

"John D. Ryan, $5000," read Chairman Borah from the list. "Who is Ryan?"

"He is president of the Anaconda Copper Company," Mr. Gerard replied.

C. W. Watson, who contributed $5000, was identified as a former Senator from West Virginia.

"I think he is a coal operator," said the witness.

Samuel Untermyer, who also contributed $5000, was identified as a New York lawyer. He has agreed to assist Frank P. Walsh, counsel for Senator La Follette.

*Special from Monitor Bureau*

WASHINGTON, Oct. 21—With Clem L. Shaver, chairman of the Democratic National Committee, and James W. Gerard, its treasurer, ready to testify as to contributions and expenditures made by that committee, during the present campaign, the special Senate Committee for the investigation of Campaign Contributions, headed by William E. Borah (R.), Senator from Idaho, opened its Washington hearings this afternoon. Other witnesses to appear before the committee include Joseph R. Grundy of Pennsylvania, chairman of the Ways and Means Committee of the Republican National Committee, who wrote to the "citizens of Pennsylvania," asking for the "largest posible contributions" to the Republican fund.

The inquiry here follows the initiatory hearings, held in Chicago, and it is expected that they will be continued until election day, Nov. 4. Mr. Shaver and Mr. Gerard will be asked to consent to the arrangement already approved by the Republican and independent committees to furnish sworn statements of the financial status and transactions as of Oct. 20, Oct. 25 and Nov. 1.

It is the purpose of Thaddeus Caraway (D.), Senator from Arkansas, a member of the committee, to question Mr. Grundy on his efforts to raise funds in Pennsylvania.

Word reached here today that Samuel Untermyer, New York lawyer, was to take part in the investigation. He was expected to appear before the committee some time today in the interest, it is believed, of the Progressive Party.

In commenting on the scope of the investigation Mr. Borah said today: "We intend to follow every lead and get all the facts. If a man makes a large contribution to a political campaign, I believed it is proper to inquire whether he expects to serve some selfish purpose."

## Democrats' Campaign Funds Total $516,826, Officer Says

NEW YORK, Oct. 21—Contributions to the Democratic campaign fund in excess of $100 total $516,826, according to a list of contributors prepared by Jesse H. Jones, the party's director of finance, for the New York Times. The list will be filed with the Senate Investigating Committee.

No gift exceeds $25,000, and only two gave that amount.

John W. Davis, the Democratic candidate for President, has contributed to the fund to the extent of $5000, the list shows. William G. McAdoo, unsuccessful aspirant for the Democratic nomination for the presidency, is not listed as a contributor nor is James M. Cox, the party's standard bearer in 1920.

The Democratic campaign fund in 1916 was $539,996 on Oct. 18 while the 1920 total for the same date was $899,389.

## SENATE REPORT ON RENTS GOING TO PRESIDENT

### Real Estate Official at Washington Calls Tenants' Move Propaganda

*Special from Monitor Bureau*

WASHINGTON, Oct. 21—The report of the District Attorney's office on the Senate committee survey of housing and rental conditions in the capital will be sent to President Coolidge on Thursday, representatives of the Tenants' League of the District of Columbia were told today when they called at the White House.

The report of the Senate District Committee was submitted last May and the Tenants' League has demanded why no action has been taken on the charges of illegal real estates deals contained therein. Maj. Peyton Gordon, District Attorney, has indicated that he is sifting the findings of the committee, and that he will have ready on Thursday a report on whether the alleged facts in the report are to be a basis for indictments against real estate interests in the District.

The second demand of the Tenants' League, that the Government allow the use of army tents and equipment on Potomac Park to house evicted tenants, was referred to John W. Weeks, Secretary of War, who said that the War Department had no authority to take such action without specific authorization by Congress.

**Permanent Organization Planned**

The fight against the Tenants' League began in earnest yesterday, when the newly-formed organization was the chief topic of discussion at a meeting of the Washington branch of the National Association of Building Owners and Managers. It is asserted that so alarmed have the District real estate interests become over the revolt of the tenants that it is probable they will call on allied interests in other cities to back them in the fight to crush what may become a national movement with headquarters in Washington. There have been organizations of tenants in other cities, but they have been somewhat spasmodic and emergency bodies. It is the purpose of the Tenants' League of the District to maintain a permanent organization which will operate in the interests of the tenants and which will keep the housing situation on a more nearly normal basis than it has been in recent years.

Officers of the Tenants' League report hundreds of new members daily. An attack on the organization was made by Robert L. McKeever, chairman of the membership committee of the Washington Association of Building Owners and Managers, who declared that realtors must draw their lines closer and must strengthen their existing organization to withstand the drive for lower rents by the Tenants' League. He referred to the demands of the Tenants' League as "propaganda," and declared that they are being broadcast at the present time to "influence the courts in the decisions they will be called upon to make in the next few weeks as to the passing of the emergency period and the Constitutionality of the Rent Act."

In his denunciation of the efforts of the tenants to organize themselves for mutual protection, a system which the real estate dealers have long followed, and which, it is alleged by the Tenants' League, has enabled landlords to keep rentals at exorbitant levels, Mr. McKeever said:

"We must be prepared to meet this type of propaganda and must be in a position to give to the courts, the public and Congress, if necessary, the facts as to the housing situation as it exists today. In order to do this we need the hearty co-operation of each property owner in Washington. We need to perfect an organization and supply it with enough money to make monthly surveys of the rental conditions and vacancies. In this manner alone can we overcome the type of propaganda put out by the Rent Commission and the Tenants' League.

**$35,000,000 of Property Controlled**

"The Washington Association of Building Owners and Managers has been organized for a little less than two years. At present it has 25 members, controlling approximately $35,000,000 worth of property. The principal work this organization has accomplished has been defeating the Lampert bill in Congress last year and holding the extension of the Ball Rent Act down to one year. Members put in weeks of their time in fighting this battle for the landlords."

Mr. McKeever also declared that the organization was responsible for the injunctions which have tied up the rent commission during the last few months. He continued:

"The organization also employed men to make a survey of the rental conditions over a period of several months last year. The information gathered in this survey was, I believe, the principal thing upon which lawyers and property owners relied in obtaining injunctions in the courts on the ground that the emergency period in Washigton had passed. This work alone was worth many times the dues paid."

Officers of the Tenants' League state that the "admissions" in Mr. McKeever's statement have stimulated the determination of tenants to perfect their own organization and to make a vigorous drive to bring down rentals in the capital.

## PLEASANT VIEW SITE OF CHRISTIAN SCIENCE HOME

Announcement will be made by the Christian Science Board of Directors in the Christian Science Sentinel of Nov. 1 of the establishment at Concord, N. H., of a home for worthy elderly Christian Scientists on the site of Pleasant View, formerly, the residence of Mary Baker Eddy.

## *Danzig Proves Inadequate Outlet on Baltic*

GENERAL SIKORSKI

## Poland Seeks Substitute for Port of Danzig

### Present Arrangement Said to Be a Menace to the Peace of Europe

By SISLEY HUDDLESTON

*By Special Cable*

PARIS, Oct. 21—An extremely important international development, which may even carry in it the issues of peace and war in Europe, was learned today when it was revealed that General Sikorski, Poland's War Minister, had come to Paris for the purpose of discussing a seaport which will be an alternative to Danzig. All close observers have declared from the beginning that the Danzig arrangement was the most dangerous decision of the Peace Conference.

Poland was offered an economic accord and facilities for constructing another port higher in the Baltic, in order to avoid the necessity for cutting Germany in two to obtain access to Danzig, which is an essentially German town reached through German territory, but Poland, despite the enlightened leadership of General Pilsudski, who saw the need of friendliness between Poland and Germany, was in the grip of the Imperialists and the offer was refused.

**The Polish Corridor**

As a result there is a strip of territory which has become a Polish corridor stretching across Germany, and it is a perpetual provocation and a permanent temptation to Germany to renew hostilities.

The situation undoubtedly is intolerable. Happily there are signs that this is recognized, though the manner in which the fact is announced is not altogether pacific. It is said that General Sikorski's visit is for the purpose of assuring liberty of maritime communications between France and Poland, across the Baltic. But Danzig constitutes for Poland its confessed risky and inadequate outlet, and in the case of a crisis, owing to the nationalist feeling which animates the Senate of the port, which is the Free City of Danzig, would undoubtedly become useless.

**Plan for New Port**

Poland has awakened to the necessity of creating another port. It remains to be seen if this is the first step toward eventual abandonment of the Polish corridor, which is the greatest danger spot in Europe. In any case there has been signed in Paris an accord for the construction of a port at Gdynia, where Poland can enjoy sovereign rights without upsetting anybody. It is stated that the work has, in fact, been begun by French concessionaires and will be pursued rapidly.

In the Matin, which tells of the conclusion of this accord, it is added that the new port can serve as a base for submarines, which will assure liberty of commerce in the Baltic. In the Baltic, the German-Russian fleet is absolutely master. It is asserted that recently a German-Russian squadron maneuvered under a special commander.

## INDEX OF THE NEWS

TUESDAY, OCTOBER 21, 1924


**General**

Poland Seeks Substitute for Danzig. 1
President to Get Report on Rents. 1
Asquith Condemns Labor-Liberal Co-operation 1
Loan to Russia Reported Arranged 1
Bolsheviki Seek Control of Bessarabia 1
Trafalgar Day Observed 2
Dixie Border States Republican Goal 3
Progress of the Presidential Campaign 3
Mexico Warned of New Revolt 4
In the Ship Lanes 4
British Home to Use Electricity 5
Cotton Heads Visit Premier 5
Public to Get Art Treasures 7
Spain's Losses Very Severe 7
British Laud Welfare Work 16

**Financial**

Mixed Movements in Stock Market. 12
Business in Shoe Market Improves. 12
Stock Market Quotations 12
Canada Sees Paper Trade Expansion 12
Less Activity in Cloth Market 12
Bond Market Quotations 12

**Sports**

Missouri Valley Conference Football 10
Chess 10
Syracuse Cross-Country Outlook 11
Harvard Varsity Football 11
Coast Hockey Situation 11

**Features**

Vienna Treasures Ancient Map 6
Theatrical News of the World 6
Women's Enterprises, Fashions and Activities 8
The Home Forum 9
The Abolition of Slavery 9
Junior Stories 14
The Diary of Snubs, Our Dog 14
Radio 14
Editorials 15
Letters to the Editor 15
Winston Churchill on the Future of Civilization 15
The Week in Paris 15


## ASQUITH AGAINST CO-OPERATION

### Leader's Address Seen as Favoring Conservatives—Labor Prospect Bright

*By Cable from Monitor Bureau*

LONDON, Dec 21—H. H. Asquith, after characteristic delays, has come out with a definite pronouncement against the continuation of the Liberal-Labor co-operation in the next Parliament. In his election address published today he says without qualification that the Labor Government's record does not "show any justification for any renewal, still less any extension of their term of power."

The importance of this pronouncement lies in the fact that in the last Parliament it was only by the Liberals' support that Labor was able to retain office. At its face value it might be taken to insure the opportunity of office to the Conservatives unless a notable swing-over of votes should occur at the present elections.

The Conservatives discount it, however, by the considerations, firstly, that Mr. Asquith, being largely dependent upon Conservative support in his own election contest, must necessarily adopt a conciliatory attitude toward that party; and secondly, that the left wing Liberals' inclination toward Labor, though reduced, is still considerable.

The wisdom of this cautious view is indicated by the advice still tendered to the voters in such influential Liberal organs as the Daily News and Star to vote in straight Conservative and Liberal contests, not necessarily for the Conservative, but "according to their own judgment and their own conscience." The latest "straw" ballot of how the elections are going indicates some recovery of Labor prospects at the Liberals' expense, but the smoke of the election struggle still obscures all forecasts.

Stanley Baldwin and Mr. Lloyd George are as busy as Mr. MacDonald moving about to threatened points, but most of the other party leaders are confined for the moment electioneering in their constituencies. Labor is charged from something over 1000 platforms daily with the endeavor to upset the Constitution, also with flight from the investigation in the Campbell case, with failure to reduce unemployment or to remedy the housing difficulty, and with trying to pour British capital, needed at home, into the bottomless pit of Bolshevism.

## Conservatives Clarify Stand on McKenna Duties

LONDON, Oct. 21 (AP)—The Conservative Party, if it is returned to power in the general election next week, will reimpose the McKenna duties if trades union leaders ask for such action, Sir William Joynson-Hicks, Conservative, declared in a campaign speech at Islesworth last night. "We shall reimpose the McKenna duties," he said, "in order to give some fairness between our own people and the Belgian and German nations." He added, however, that the protective duties would not be reimposed until trade union leaders ask for such a step to protect them against underpaid continental labor.

The election campaigning is warming up considerably everywhere. The Conservatives are making the most of the Anglo-Russian pact and Campbell controversy issues; the Labor leaders are holding out promises of better things to come if they are returned with a majority, while the Liberals are advocating, among other things, state control of minerals with the operation to be carried on by private enterprise.

The Conversatives have a new ally in Sir Auckland Geddes, former British Ambassador at Washington, who made an address at Blackburn, a Lancashire cotton cloth manufacturing center. This is the first active part Sir Auckland has taken in public affairs since his retirement from the Washington post.

## BOLSHEVIKI TRY TO GET CONTROL OF BESSARABIA

### Communist Agitators Are Reported to Be Provoking Peasant Risings

*By Cable from Monitor Bureau*

By CRAWFURD PRICE

LONDON, Oct. 21—Although little has been heard of the Bessarabian question lately the Bolsheviki continue their maneuvers to regain possession of the Province. Threats of open hostilities having failed to impress Rumania they have for some weeks past been attempting to stir up trouble by the dispatch of Communist agitators into Bessarabian towns and provoking peasant risings by incursions of Bolshevist bands. Mainly in the district around Tatarbunar, many villages have been pillaged and burned down. The last raid occurred as recently as Friday last, when the Russians, after a conflict with a Rumanian detachment, retired, leaving 10 men killed and one wounded.

In many cases the bands were led by uniformed Russian officers and armed with Russian service weapons. The Bessarabian peasants are mostly remaining loyal under these attacks, which obviously have a political object. Counter-measures by Rumanian authorities consist of a network of mounted gendarmes, reinforced by police service cordons along the frontier.

Even more interesting, however, is the apparently well-founded report that the Ukrainian Bolshevist executive had decided to constitute an autonomous Soviet Republic of Moldavia, as part of a chain of Soviet Socialist republics, and a provincial committee has been charged to elaborate an administration to convoke an initial congress.

This is a direct blow at Rumanian sovereignty and it is observable that it represents an aggravation of Russian pretensions, for Moldavia is double the size of its province, Bessarabia, and is formed of the entire northern portion of the kingdom of Rumania as constituted in 1861. As far as is known here the Rumanian Government proposes to ignore the development.

## IROQUOIS COMBAT DRY LAW VIOLATION

### Oldest American Temperance League Plans Campaign

SYRACUSE, N. Y., Oct. 21 (Special)—Determined that the Indian reservations of New Yorw State shall be freed of all distilling apparatus, and that the federal laws shall be enforced, the Iroquois Indian Temperance Legion Confederacy begins its new year with plans for such activities. The annual meeting of the Confederacy was held at the Onondaga Reservation this month, 40 delegates being present and representing the Six Nations.

This league is the oldest temperance organization in the United States, having been founded more than 100 years ago, antedating the Woman's Christian Temperance Union by half a century. The latter organization was organized in the First M. E. Church in this city 50 years ago in October. Realizing that interest must be exercised among the youth of the tribes, money prizes are offered each year by the legion for contests, mainly in music. The Onondagas won the major trophies in these this year.

There were contests for the best orchestra, vocal and instrumental numbers, recitations for adults and children. Roy Gannsworth of the Tuscarora tribe was chosen president; Edward Waterman, Onondagas, vice-president; Joseph Woodbury, Tuscaroras, secretary; Willis Chew, Tuscaroras, treasurer; Elias Thomas, Onondagas.

## NATIONS APPOINTING MOSUL DELEGATES

GENEVA, Oct. 21 (AP)—The special session of the Council of the League of Nations, convoked to take up the controversy between Great Britain and Turkey over the Irak boundary, will open at Brussels Monday afternoon, it is officially announced today. Aristide Briand, former Premier, will attend for France, Hjalmar Branting for Sweden, Dr. Benes for Czechoslovakia, and Signor Orsini, Amebassador at Brussels, for Italy.

## Turkey Claiming All Mosul Vilayet

*By Cable from Monitor Bureau*

London, Oct. 21.

TURKEY will not recognize any oil or other concessions situated within the disputed territory of Mosul, according to a statement authorized by the Turkish Minister here. He adds that the disputed territory comprises the whole of the Mosul vilayet, over which he claims Turkish rights of sovereignty still exist.

The reason for this pronouncement is a rumor which has been circulating here to the effect that the Irak Government is about to grant a concession for the exploitation of the Mosul oil fields, the rights over which are claimed by the Turkish Petroleum Company.

The Standard Oil Company is interested in the Turkish Petroleum Company to the extent of 25 per cent of the total capital, the remainder being divided equally between the Anglo-Persian Oil Company, the Royal Dutch-Shell combine and the French Government.

## LOAN TO RUSSIA NOW ARRANGED, SAYS MINISTER

### English Banks, With American Aid, to Advance Credits, It Is Said

MOSCOW, Oct. 21 (AP)—The Soviet Russian Commissar for Finance, G. I. Sokolnikov, announced today before the All-Russian Parliament, now in session in the Kremlin, that despite the fall of the British Labor Government, English bankers, with the support of certain American financial institutions, have agreed to advance Soviet Russia extensive commercial credits.

The Finance Minister did not mention the specific amount of these advances, confining himself to a general statement that Russia has "concluded negotiations for a loan from abroad in the form of a credit to the Russian State Bank on several tens of millions of gold rubles."

**Budget Is Balanced**

Mr. Sokolnikov said that the Government, for the first time since the revolution, had balanced its budget without resort to the issuance of paper money.

The budget totals 2,091,600,000 gold rubles. Of this 378,000,000 or 22,000,00 more than last year are assigned for defense of the country; 414,00,000 will be derived from direct taxes, of which 215,000,000 represents the peasant agricultural tax; 18,000,000 are set aside for famine relief; while indirect taxes total 376,000,000. The revenue from state property is expected to yield slightly more than 1,000,000,000 rubles, while 200,000,000 rubles will be derived from credit operations including the issuance of silver and copper currency.

**Loan Question Explained**

Speaking on the question of a foreign loan, the Finance Minister said the Government was not carrying on negotiations for a loan because Russia needed it vitally to balance its budget, but because it wanted it in order to re-establish its national production. Continuing, he said:

If we decide to remain on the same scale of economic development, we can do so without a loan. It is a mistake for British and American bankers to imagine that a foreign loan is a question of life or death with Soviet Russia.

If it were not for the famine, which demands extraordinary expenses, we would now be in a position to say that the difficult period in our budget has passed.

Reports in the foreign press to the effect that Russia has exhausted its gold reserve are wholly untrue. It is true that our gold funds suffered diminution by reason of the seizure of portions of our gold by Kolchak and the Czechoslovakians, but our reserves show an improvement over those of 1922 and 1923.

This year is the last difficult year the Soviet Union will pass through. From now on, the fullest hope may be entertained for a steady improvement in our financial situation.

**MOSCOW POPULATION GROWS**

MOSCOW, Oct. 21—Moscow's population increased to 1,772,000, or 11 per cent, last year, according to the official census. This represents a gain of 200,000 over pre-war figures. The population of Leningrad increased by 8.4 per cent.

## *World News in Brief*

**London** (AP) — Fairly regular air transport service between England and the distant possessions of the British Empire ought to be accomplished within the next 10 years without serious financial expenditure, in the opinion of Air Vice-Marshal Sir W. Sefton Brancker, director of civil aviation. He said another airship service should be flying at least once a week to the Cape of Good Hope by way of West Africa in 5½ days.

**New York**—Albert Tangora of Paterson, N. J., has won a $1000 silver trophy and a gold medal as the world's speediest typist in a contest at the national business show. In writing 130 words a minute yesterday he fell short of equaling his 1923 record by 17 words.

**London** (AP)—Soviet Russia is becoming a little less each year, it is said, the paradise for the workingman that it started out to be. The workers of Russia now labor 260 days out of the year while in 1921 they were compelled to work only 221 to be law-abiding citizens. Last year the holidays recognized by the Government and Sundays gave the workers 105 days of leisure, which is 39 days fewer than they had in 1921.

**Victoria, B. C.**—William Sloan, Minister of Mines for British Columbia, has been appointed provincial secretary in succession to Dr. K. C. MacDonald, who was defeated in a recent by-election. The Cabinet will carry on as at present until after the autumn session of the Legislature when it will be re-organized.

**Washington** — Approximately 1226 Klamath Indians of Oregon will share about $122,600 as a result of per capita payment of $100 authorized by the Interior Department. The money is derived from the sale of timber belonging to the Indians, which it is estimated will yield them at least $500,000 annually for the next 20 years.

**Fort Worth, Tex.**—Four cars of helium, first to go to the ZR-3, have been started for Lakehurst. Twenty more cars will follow, it was stated. Orders to ship helium for refilling the big dirigible were received from Washington.

**Santiago, Chile**—Venezuela has recognized the new Chilean Government. The Government purposes to enter into a contract with an American expert to reorganize the sanitary service in Chile.

## FURTHER LOANS TO NATIONS BY U. S. PREDICTED

### Advances of $150,000,000 to France, $8,000,000 to Belgium Rumored

### LOAN TO THE REICH STIMULATES OTHERS

### America, Declare Financiers, Needs Outlet for Huge Reserves of Gold

*Better business and increased prosperity would result from increased American loans to Europe, applications for which in large volume were reported in dispatches to The Christian Science Monitor of Oct. 15. Leading bankers, business men and economists in New York and Chicago and informed financial experts in Washington agree to this and declare that not only is the American gold reserve more than sufficient to take care of large advances to European countries, but that were credits advanced on proper security to solvent European borrowers, the natural result would be a great impetus to American production of all kinds of commodities and resultant prosperity.*

*In many quarters these opportunities for service are being seized upon willingly by leading bankers, some of whom insist that the United States, with its huge gold reserve, may find itself in a position of having to seek employment for its surplus funds abroad, instead of waiting for Europe to seek American money. Economists declared that financial isolation is no longer possible to America.*

*Meanwhile the co-operation which has been manifested by international bankers is seen as an evidence of higher things and of the approach of a new era of peace based on understanding, the evidence of which was reported in The Christian Science Monitor.*

*Special from Monitor Bureau*

WASHINGTON, Oct. 21 — Loans made by the United States to foreign nations at this time or in the near future, of which a proposed French loan of $150,000,000 most likely would be the forerunner, would be helpful to the American money market and to business generally and not detrimental to the American gold reserve in the view of the Treasury Department.

Although plans for the French loan appear to be crystallizing, and rumors of a loan from New York bankers to the Belgian central and colonial governments are current, it is not believed by high treasury officials that there will be an "avalanche" of demands for loans from smaller nations.

The success of the German loan in the United States has stimulated the belief that a French and Belgian loan could be as successfully floated, but the loans being sought by other foreign nations are in the line of normal business, and are not an outcome of the Dawes plan, according to Andrew W. Mellon, Secretary of the Treasury.

**Loan to Belgium**

Reports to the Department of Commerce indicate that plans are already under way for an $8,000,000 loan to Belgium. A recent cable from the commercial attaché at Brussels states that "the interest of American bankers in Belgium's finance has convinced the Belgians that their credit is better than the French."

It is pointed out by officials here that the cause of international amity would be hurt by refusal of American financiers and investors to negotiate a loan to France, following the over-subscription of the German loan. Creation of general stability, it is indicated, requires strengthening of French finances as quickly as possible. The most direct way to accomplish this, according to French financial experts, is a loan from America.

The proposed loan would be used to balance the French budget. The relation of prosperity promised by the Dawes plan would make such a loan a sound investment in the view of supporters of the plan.

There is so much gold in the reserves of the banks of this country that it would be a very healthful thing from a financial standpoint to have some of it go into foreign channels, Treasury officials said. Such loans can be made either by transferring the gold now being held in the vaults of the banks or in the form of credits upon which the individual country to which a loan might be made could draw, they added.

**Trade Possibilities**

Upon this credit the nation desiring raw materials, which are so abundant in the United States, or American machinery or any other manufactured products, could make its purchases. Then again it might use a portion of the credit so obtained in the purchase of goods here and a portion of it in other countries, in which event the credit would be simply transferred to the country of purchase. The latter then having credits in America would be in a position itself to buy from the United States.

Such loans, of course, would not be made by the Government, but by private financial and banking interests. The Government would be consulted, however, in the case of the loan to each individual nation before any action was taken, and if any objection was interposed by the Government the matter would be dropped.

It is possible, as in the matter of the French loan which it was intimated would be requested, that the question of the present debt of the French Government to the United States might have some effect upon

the transaction. There is some quiet work being done with reference to the desired agreement on the method of payment of the present French debt for instance, and some anxiety is felt that the two transactions might in some way become complicated.

At the Treasury Department it was said that the present gold reserve in the United States is about $4,500,000,000 and that about one-half of this could be released without affecting America's financial status in the least.

## New York's Financiers Say Nations Now Look to America for Loans

*Special from Monitor Bureau*

NEW YORK, Oct. 21—Recent world events have made clear the fact that the United States is the principal nation to which other countries will increasingly look in the future for capital, either for the restoration of their financial and economic life, as in Germany, Austria, Poland and Hungary, or for the development of natural resources in such areas as South America and the Orient, Francis H. Sisson, vice-president of the Guaranty Trust Company told The Christian Science Monitor correspondent here.

"The low interest rates now prevailing are only one reflection of the effect of our huge gold stocks on the economic life of this country," Mr. Sisson said. "Moreover, the low rates not only emphasize the necessity for releasing part of our gold stocks, but also point to the fact that the most profitable and in an all-round sense the most enduring relief is to be found in the purchase of foreign dollar bonds." Mr. Sisson added:

Foreign bonds, although they possess varying degrees of investment merit, are as a class selling at prices substantially below their intrinsic values. Obligations of sound governments are generally recognized as the standard of investment worth, yet we have the anomaly of good foreign government bonds selling to yield as much as 4 per cent more than United States Government obligations. This discrepancy is due not so much to a positive distrust of the credit of foreign governments as to a lack of understanding of what should form the basis of sound governmental credit. The tendency to judge risk largely in terms of distance is certainly not based on sound reasoning and is gradually disappearing.

### Rise in Foreign Bonds

The recent pronounced rise in the foreign-bond market is indicative of a changing attitude. While the current ease in money rates, which drove the bond market as a whole to higher levels, is in part responsible for the rise in foreign bonds, it is noteworthy that after the impetus given by easy money conditions had largely spent itself the appreciation in the foreign-bond list continued, and at an accelerated rate.

To the virtual acceptance of the Dawes report and the general belief that it would be accepted, is given a large measure of credit for this advance. While there is reason to believe that the large and rapid rise incident to this event is practically at an end, there is a growing appreciation of the fact that conditions abroad are not so bad as they seemed, and are, in reality, on the mend. Further general improvement in European affairs, or any greater feeling of confidence on that score in this country, should aid foreign bonds as a class, although those most affected by politics in western and central Europe are likely to fluctuate more widely than others. In any event, the American investor is gaining greater familiarity with, and confidence in foreign investments, and this is a stabilizing influence which, from the long-term point of view, augurs better treatment for this type of issue.

Foreign investment must necessarily follow the change from a debtor to a creditor position, such as occurred in the case of this country during the war period; and the future industrial development of the United States is likely to make the change permanent. As a consequence, America eventually will actively seek mediums for investment abroad, rather than merely accept them, as now. Economic laws demand this, whether or not the present temper of the American investment mind desires it. While the passage of time is perhaps the greatest requisite for the proper appraisal of the merits of the various foreign bonds now available for the American investor, there are numerous issues which are unduly depressed in price when considered in the light of intrinsic soundness.

### Financial Isolation Impossible

The nations of the world are now gradually, but very definitely, regaining a condition of prosperity. There is positive evidence of this in most countries today. The records of American foreign trade indicate it, as well as the stabilization of currencies which is taking place in every direction.

Certainly the time would seem to have arrived for the American investor to play an important part in the world's financial and economic development, and surely he will not permit it to pass with indifference to its great possibilities. That his education is proceeding, is proved by the record of very considerable foreign investment in recent years, and this investment interest will constantly tend to broaden in the future. The period of financial isolation of the United States, it is certain, has now been definitely closed.

Charles E. Mitchell, president of the National City Bank, in an interview for The Christian Science Monitor, was inclined to discount the report of extensive foreign loans pending. He did not know any combination of countries in the world, he said, which would be at all likely to come to the country in the near future for more than a small fraction of a billion dollars, "unless it included England, who," he said, "does not need it." Naming over the countries that might be supposed to be included among those that might make requests for large loans, he eliminated all except Finland, Norway, Belgium and Japan, and, possibly, France later on. The loans that might be sought by these countries he thought would be relatively small, the French request possibly being more sizable.

### Trade Result Cited

Theodore H. Price, publisher and editor of Commerce and Finance, replying to questions regarding what effect such loans, if obtained, would have on the American money markets, on business in general and on this country's gold reserve, replied:

"These loans would enable Europe to buy much more freely in our markets and it seems almost certain that they would increase the demand for our exportable surplus of grain and cotton, and other things of which we produce more than we consume. I do not know how they could lead to the export of gold as long as Europe wants our merchandise, and I assume that the bankers in this country in arranging for the extension of such credits, would see to it that the proceeds would be expended for what we have to sell. They might cause us to lose some gold but we could afford it."

Prof. Jeremiah W. Jenks of New York University, who was in Europe during the drafting of the Dawes report, and was frequently consulted by members of the expert committees, said:

It is certain that requests for financial support on a large scale will come in the near future from several different countries in Europe. These requests will probably come more frequently from private industrial interests of various kinds than from governments, but requests of both kinds will be received.

The oportunity will be offered to Americans not only to make loans but to make direct investments in enterprises of various kinds. Already my attention has been called to opoprtunities for investments in hydraulic plants on a large scale, in railways and hotel enterprises, in real-estate investments, such as docks and warehouses. Europe is very short of working capital and capital for development, and there will be almost numberless opportunities for investments that may well be profitable.

### Investigation Urged

It goes without saying that Americans should investigate with the greatest care any proposals for investments in either stocks or bonds. This investigation should cover not only the opportunities for profitable work, but also such matters as the probable taxation, political risks of a disturbance of the peace, and possible hostile legislation of any kind.

In my judgment, and I know this judgment is confirmed by some of our ablest financiers, Americans can render the best services both to themselves and to the foreign countries concerned not by lending money, but by making direct investments and by taking an active part in the mangaement of the enterprises through membership in the boards of directors and through offerings the services at opportune times of American executives.

Such a form of investment will be more profitable and it will have a better effect in the countries themselves in the way of helping readjust the political controversies among the different countries, because American directors and managers would wish to run the enterprises concerned on strictly business lines, whereas Europeans are much more often influenced by personal political considerations.

The effect of the investment of large sums of American capital in Europe in whatever form would naturally have its effect in the United States. Very many of the enterprises that the Europeans wish to develop would make immediate demands for American raw materials, especially cotton, grain and other food supplies, copper, silver and other metals; but of course the list of materials required would eventually become much longer, including, doubtless, machinery, automobiles, gasoline, oil, etc.

An increased business thus developed, and a desire for capital, would tend to raise somewhat the interest rates. The expanding business, however, if our banks and business men acted as may be expected, with a reasonable degree of conservatism, would be enough to more than equal any check that might be anticipated from increased interest rates.

## More Loans to Europe Forecast by Chicagoans

*Special from Monitor Bureau*

CHICAGO, Oct. 21—It is the part of wisdom for the United States to make further proper European loans, according to views current among foreign experts in banking circles of the middle west, which has been hard hit by failure of European ability to absorb its farm crop surplus.

Walter Lichtenstein, executive secretary of the First National Bank of Chicago, and a member of the economic policy committee of the American Banking Association, said to a representative of The Christian Science Monitor:

"It is undoubtedly correct that foreign governments and foreign industries are coming into the American market for large loans of one kind or another. It would seem to me that, on the whole, this is as it should be. In order to have a satisfactory condition the world over, it will be necessary for us to use some of our surplus capital to put Europe back on its feet. This may in time deplete our gold reserve, and thereby help to prevent renewed inflation in this country. As long as we have nearly half of the world's gold supply, there exists a great temptation to begin anew the cycle of inflation from which we suffered so much in 1920 and 1921.

### Question of Risk

"In so far as banks and others making these loans are conservative and do so only after careful investigation, the risk need be no greater than it is in this country. Certain industries will undoubtedly be stimulated by such loans. Business as a whole can only profit in the long run by a stabilization of money and of commercial markets of the world, even though the rehabilitation of certain European industries may mean renewed competition with similar ones in this country."

H. G. P. Deans, vice-president of the Illinois Merchants Trust Company, in control of the foreign banking operations of the bank, which is a consolidation of three of Chicago's big banks, making one of the large banks of the country, said:

"My expectation is that while there no doubt will be a great many applications for foreign loans, in some cases from governments but chiefly, I think, from firms and individuals, those banks in this country which know Europe and European conditions best will be inclined to proceed very cautiously and may as a general rule be relied upon not to make foreign loans without first of all subjecting them to the same careful investigation and analysis given to domestic loans of the same character.

### Gradual Flotation

"It is my opinion that though probably a good many loans will be made, their flotation will be gradual; consequently the effect on our own money market will also be gradual.

"Never in the history of the world has any country found itself financially so situated as the United States which today has about two-thirds of the world's gold supply. The obvious thing to do is to get a large part of that gold back to the European countries from whence it came. But the question is how to do it.

"Enormous gold reserves, political uncertainties and the quieter business which always characterizes a presidential year have depressed loaning rates in the United States to a point which is now beginning to worry many bankers. Something will have to be done shortly to strengthen money which today is the only cheap commodity in the United States.

"To attempt to restore rates by artificial measures is never satisfactory and at best only temporary. A settled and clearly defined foreign policy with an understanding that our Government will stand behind the American business man when he ventures abroad as the British Government has always stood behind the pioneering Briton would help."

## Boston Bankers Forecast Era of Peace in Europe

"Things are looking better in Europe," said Roland W. Boyden, Boston lawyer and banker, and unofficial American observer on the Reparations Commission, speaking to a representative of The Christian Science Monitor. Asked to comment on the oversubscription of the recent German loan in New York and London, the rapprochement between France and Russia, the signing of the Geneva protocol and the multiplication of signs that a new era is dawning in Europe, Mr. Boyden said:

"Real progress has certainly been made recently in Europe. The whole tone is better; the Dawes Plan and the success of the German loan are real forward steps. But there is no sense in assuming that from now on the road is easy or certain. The Dawes plan, for instance, means in substance the substitution of workable machinery for machinery that never was capable of working; but it requires little human ingenuity to put any piece of machinery, however good, out of order."

"Unless all signs fail we are about to enter an era of world peace with its consequent prosperity," said Charles F. Weed, vice-president, The First National Bank, Boston. "The atmosphere of the change is in the air now. The acceptance of the German loan and particularly the work of the Dawes Commission are signs of the times. No nation is going to take the odium of standing out against the new order of things. I believe there will be a spirit of give and take among the European nations which will result in bringing a return to peace and harmony in the world."

"The Dawes plan knocked out the last obstacles in launching the ship of world peace down the ways," said Col. William A. Gaston, chairman of the board of directors of the National Shawmut Bank. "The ship is in process of being launched now and nothing can withstand its irresistible momentum. Recent events in Europe show the new attitude: the French proposal to recognize Russia, the acceptance of the German loan, the protocol at Geneva. The way to get nations together is by the constructive force of business relationships. That force is antagonistic to the force of war and greater than the force of diplomacy in bringing nations into harmony. It is being exerted now. When jurors are locked into a room they are stimulated to reach an agreement; there is the same stimulation behind business men, both eager to negotiate a contract. Now that same stimulation, in the form of business pressure, is forcing harmony in Europe."

"The greatest business problem of all ages is being solved by the world's keenest economists, financiers and statesmen," said W. Irving Bullard, vice-president of the Merchants National Bank of Boston, to a representative of The Christian Science Monitor. "A new Europe full of confidence and courage is rising from the ashes and battle-scarred countries of the Old World. Hate is fast disappearing and an amity of peoples is glowing like a mighty beacon light, strong and powerful, shedding its rays of peace and prosperity over civilization. The unqualified success of the German loan is proof sufficient that the tide has not only been stemmed, but has actually turned, and from now on there should develop trade and commerce between countries and peoples that will be of immeasurable value to the United States."

## Swiss Share Oversubscribed

GENEVA, Oct. 21—Switzerland's £1,500,000 portion of $200,000,000 Dawes plan loan to Germany, which was offered to the public today, was subscribed several times over, according to Swiss bankers.

## MUKDEN TROOPS OCCUPYING HALF OF SHANHAIKWAN

MUKDEN, Oct. 21 (AP)—Manchurian troops have occupied the southern half of Shanhaikwan on the Chihli-Manchurian border, the town being almost surrounded, according to information received here.

Intense fighting is proceeding in Shanhaikwan, the Peking Government army defending a steep hill in the northwest section of the city against repeated assaults. The Manchurians hold the railway station, but the railway cannot be used, as the Government men have blocked the line by filling the cut through the Great Wall with huge blocks of stone.

A communiqué issued today says the Manchurian airplanes bombed the Government warship anchored off Shanhaikwan.

SHANGHAI, Oct. 21 (AP)—The first through passenger train for some weeks departed for Nanking at 1 o'clock this afternoon. The removal of troops from the environs of Shanghai to Woosung is being quickly effected. As a result the foreign guard on the settlements is being relaxed. The Kiangsu leaders are preparing a welcome for Chi Shieh-yuan, their chief, this afternoon.

# Navy League Publishes Trafalgar Day Message

## "Under Providence," It Declares, Future of British Race Rests Upon Its Fleet

*By Cable from Monitor Bureau*

LONDON, Oct. 21—Today is Trafalgar Day and Nelson's column and the lions round it in Trafalgar Square are all bedecked with laurel wreaths and flowers. The customary message issued by the Navy League on this occasion disclosed the "uncompromising hostility" of this body to the proposal to place the British Navy at the disposal of an international body," which it, in common with many others here, believes to be the ultimate effect of the proposed Geneva arbitration protocol.

The Navy League pins its hope for Great Britain's future on the great dominions overseas, where the people of the homeland "may find homes for their surplus population, markets for their goods and supplies of food and the raw materials which they must import if they are to continue to exist."

It calls on the British nation not to forget "that today as ever, our security, our livelihood and the future of our race at home and throughout the world rest, under providence, upon the decks of our King."

The Navy League is also concerned over the abandonment of the extension of the naval harbor at Singapore. Its influence may be judged from the fact that besides the central organization of 11,000 members, it has 98 branches—57 in the British Isles, 29 overseas and 12 in schools.

## EGYPT WELCOMES ZAGHLUL PASHA

*By Special Cable*

ALEXANDRIA, Egypt, Oct. 21—Zaghlul Pasha, who arrived by the Sphinx yesterday and was enthusiastically received by ministers, senators, governors and others, is scheduled to proceed to Cairo today.

The reception upon his arrival yesterday nearly got out of hand, since the crowd in its enthusiasm swept away the police cordon, but all were good-natured and there were no incidents. Early in the day he saw the King, and later at a reception attended by 2000 persons he discussed the London conversations.

## NORWAY ELECTION BALLOTING HEAVY

CHRISTIANIA, Oct. 21—Elections to the Storthing were held throughout Norway yesterday and the voting was exceptionally heavy. Only a few results have thus far been announced, but they appear to indicate successes for the Conservatives and the Peasants Party and a setback for the Left.

Voting for the Moscow Communists was light, but the independent Communists seemed to maintain their position. Candidates supporting the abolition of the prohibition of alcoholic beverages appear to be very successful.

## YOUTH OF NATIONS WORKING FOR PEACE

### Speakers at London Gathering Condemn Warlike Attitude

*Special from Monitor Bureau*

LONDON, Sept. 29—That the youth of the world must take their part in the work of building a barrier against future wars was stressed by all the speakers, English, French, German, and Austrian, at a recent meeting arranged during the Youth Peace Week, and held at Devonshire House, the headquarters of the Society of Friends. And this keynote of co-operation and construction had its echo in the banners decorating the hall, which bore such inscriptions as "He, too, is your brother."

Fenner Brockway, who took the chair, said that the youth movement was spreading very rapidly on the Continent, but so far very little was known of it in England. He believed that out of this movement on the Continent and in Britain the great brotherhood of the young, when their generation had passed, would pass on to the generation that followed a world where the horrors of war were things of the past.

Miss Kathleen Lodge, representing the Young Friends, said the "brotherhood of man" and the "love of nations" were merely sentimental phrases, unless they were doing something to bring them about. They must get to know the languages, customs and history of other nations, so that they could have a common ground on which to make real friendships with those nations.

Roger Sillard, a young French advocate, belonging to the "Jeune République," appealed to women, especially to mothers, to do what they could to inculcate in the young a love of peace. They should stop giving them presents of helmets, swords, toy guns and so on. All should try to a pix to every walk of life the teachings of him who said, "Love one another," and "Love your enemies."

## OPIUM CONFERENCE ALLEGATION DENIED

LONDON, Oct. 21 (AP)—The British Foreign Office denied today that the Government, because of the coming general election, had made a request for a postponement of next month's opium conferences in Geneva.

Great Britain, it was stated, had sounded out the feeling on postponement but when opposition was voiced it had dropped the matter, since Britain was eager to effect an agreement regarding the growing of opium and the traffic in it, particularly as they affect Great Britain's Chinese possessions.

### BRANTING CABINET MEETS

STOCKHOLM, Oct. 21—The announcement was made after the first council meeting of the new Cabinet, consisting entirely of Social-Democrats, which is the third headed by Dr. Hjalmar Branting, that its initial task would be to consider measures for the reduction of Sweden's military budget.


Abraham Lincoln, who said "you can't fool all the people all of the time," knew that to be *really free* a people must be free from prejudice. Don't let old customs keep you from trying

**Nucoa**

*The Wholesome Economical Spread for Bread*

THE CHRISTIAN SCIENCE MONITOR

Founded 1908 by Mary Baker Eddy

AN INTERNATIONAL DAILY NEWSPAPER

Published daily except Sundays and holidays, by The Christian Science Publishing Society, 107 Falmouth Street, Boston, Mass. Subscription price, payable in advance, postpaid to all countries: One year, $9.00; six months, $4.50; three months, $2.25; one month, 75c. Single copies, 5 cents. (Printed in U. S. A.)

Entered at second-class rates at the Post Office at Boston, Mass., U. S. A. Acceptance for mailing at a special rate of postage provided for in section 1103, Act of Oct. 3, 1917, authorized on July 11, 1918.

NOW fine
STOP WATCH
LESS THAN HALF PRICE
*And an all-round true timepiece, too*

Experts in scientific professions are using the Pastor Stop Watch. The tremendous output keeps the price down. It is invaluable in giving time-fractions on every mechanical and chemical process—margin between profit and loss. All manufacturers demand such time-records.

Make the Pastor Stop Watch your constant companion. It's an all-round timepiece. Just press the button; it tells fraction-seconds. Press again; its hand stops; the record is made. Third pressure brings hand back to zero.

GUARANTEED

The Pastor Stop Watch is supremely accurate. Seconds are divided into fifths. The blue lettered dial gives highest visibility. It is the size of ordinary pocket watch, only a trifle thicker. Heavily nickel-plated throughout. It is staunch, handy, compact.

SEND NO MONEY

Just send us post-card to send you the genuine Pastor Watch. On delivery you pay the postman the small amount of $7.50—actually less than ¼ what similar watches cost. Remember, every watch guaranteed. Send today before the present allotment is exhausted. This is an unusual bargain.

Necessary for Emergency Experts Engineers Inventors Mechanics Athletic Trainers

STERLING WATCH COMPANY
Dept. 216, 15 East 26th St., New York City

Unusual Sale

An extraordinary purchase (details will be announced by us shortly) compels us to MAKE ROOM. So, we have placed on two counters a selection from our stock at prices much reduced from their original low figures.

Here are a few samples:

| | |
|---|---|
| Century Dictionary. Half morocco. 10 vols. | $7.50 |
| Appleton's American Cyclopedia. Vols. 1878. Fine old yellow, Half morocco | 5.00 |
| Goethe. Works. 10 vols. | 5.00 |
| Douglass. Life of Theodore Watts Dunton | .75 |
| Larned. History for Ready Reference. Half morocco, 10 vols. | 12.50 |
| Lodge. War Addresses, 1916-17 | 1.00 |
| Lord Melbourne's Papers | .75 |
| Mogermans. Lindenroses. In the Courts of Memory | .75 |
| Davies. Romanesque. The sculptured tombs of the 15th Century in Rome | 2.00 |
| Lord Askwith. Industrial Problems and Disputes | 1.00 |
| Modern Eloquence. 10 vols. | 11.50 |
| Stoddard Lectures. 14 vols. | 12.50 |
| Saunders' Salad for the Solitary and the Social. Half Calf | 1.00 |
| Tales. English Literature. 2 vols. | 2.00 |
| Harvard Classics. 50 vols. | 30.00 |
| Southey. Commonplace Book. 4 vols. | 3.50 |

Sale is for this week only!

SOMETHING NEW EVERY DAY AT

GOODSPEED'S
5A Park Street, Boston

New York City
INSURANCE
(Of Every Description)
Nathan H. Weil
342 Madison Avenue
Telephone Murray Hill 6612

Have part of this winter's coal delivered to your bank

10,000 users of coal are going to do that very thing this winter. Instead of depositing actual "black diamonds" they will bank the difference between what they now pay for coal and what they paid before attacking the CROWN Fuel haters to their heating plants. AND THAT DIFFERENCE IS CONSIDERABLE—always 20%, often 35%, and in some cases over 50%. Nothing in paper stronger has yet compared with the CROWN as a dividend producer.

*A coal saving of at least 20% Guaranteed or your money refunded.*

Write for description of this amazing coal saver and heat producer.
C. F. S. CO., 20 N. 10th St., Richmond, Ind.
*Distributors wanted. Wonderful opportunity.*

EXPRESS YOUR THOUGHTS FOR YOUR FRIENDS
Blue Bird Christmas Cards Will Do It
20 Hand-Colored Cards $1.00
Tissue-lined envelopes
THORPE-ENGRAVER, INC.
ALBANY, N. Y.
CALLING CARDS WEDDING INVITATIONS

N. H. Headquarters for Christmas Cards
Place Order for
Personal Greeting Cards
Now—Sample Book on Request
Stationery, Fountain Pens, Artist Supplies, Water Colors, White Mountain Subjects.
Brown & Saltmarsh, Concord, N. H.

*Large Stocks of Our*
Christmas Handkerchiefs
*Are Now Ready*
We would suggest that you make a selection now for it is none too early. Particularly if you wish to have them initialed or embroidered.
John A. Roberts & Co.
"Utica's Greatest Store"
UTICA, NEW YORK

B. SIEGEL CO.
DETROIT
Quality Fur Coats
In a Very Special Sale at
$495
Hudson Seal Coats
American Broadtail Coats
Natural Squirrel Coats
Viatka Squirrel Coats
Caracul Coats
Fine Mole Coats
UNSURPASSED VALUES

Look for Trademark Always the Shield
PEQUOT SHEETS AND PILLOW CASES
Reg. U. S. Pat. Off.
Manufactured by
The Naumkeag Steam Cotton Co.
Salem, Mass.

Exporters and Importers
Specializing in
Apples, Prunes, Milk, Salmon, Lumber and N. W. Products
DeCOU, LAIRD & CO.
Seattle, U. S. A.

Off to Take Some
MOTION PICTURES
WITH
Filmo
Automatic Cine Camera

Weight only 4¼ pounds. Carried by strap over shoulder and takes MOTION PICTURES simply by raising to eye and pressing button.

FILMO Cine-Camera and Projector outfit complete for the individual assures quality motion pictures at surprisingly low cost.

Write for Further Details. Address
BELL & HOWELL CO.
1801 LARCHMONT CHICAGO, ILL.

H. Sulka & Company
512 FIFTH AVENUE—AT 43D STREET
SENDING GIFTS ABROAD
*Those having friends in Europe may select their Holiday Gifts at our New York Shop, at European Prices, and have delivery made from either our London or Paris Establishment.*
Neckwear, Handkerchiefs, Mufflers, Robes, Etc.

New York Readers
*Surplus Funds Are They Earning Savings Bank Interest*
?
4% per annum
Interest credited and compoundrd quarterly, January 1, April 1, July 1, and October 1, on all amounts from $1 to $5,000.
4% per annum
*Savings Accounts Opened by Mail*
*$1 Opens an Account*
SAVINGS ARE SAFEST IN A SAVINGS BANK
United States Savings Bank
*Madison Avenue, Corner 58th Street New York*
The Bank cordially invites depositors to mention The Christian Science Monitor
Save Systematically. Be It Little or Much.

At R. Louis
Free Consultation No Obligation on
PERMANENT WAVING
MARCEL WAVING
HAIR CUTTING
MANICURING, ETC.
A Parisian establishment in the heart of New York offering expert service in refined surroundings at reasonable prices.
TEL. PLAZA 7179—7059
26 West 58th Street
Opposite Plaza Hotel
NEW YORK CITY

Catherine Gannon, Inc.
Mass. Ave. and Boylston St., Boston
Tel. Kenmore 1002

*Remember*
Somewhere there is a friend or relative who would enjoy receiving a box of our delicious candy from you.

Oliver A. Olson
COMPANY
A Complete Store for Women
Broadway at 79th Street
Crosstown Bus Lines and Subway at Door

*Uptown New York's Only Department Store*
*Thirty Departments Featuring Goods of Taste and Quality at Very Moderate Prices*
*Season Sales Now In Progress*

10-Day Tube FREE
*Pepsodent Scientifically Lightens Cloudy Teeth*
Removes the film that discolors teeth. The method to quick tooth beauty urged by leading dentists—acts without bleaching or harsh grit.

THE prettiest girl can't be pretty with cloudy teeth. The cleanest cut man loses attractiveness when his smile reveals discolored teeth. That's why all the world seeks whiter teeth.

Modern science now tells us how to clear up dingy teeth quickly. A new way widely urged by high dental authorities. A method that succeeds beyond the power of old type dentrifices—that safely removes, without harsh grit, the film that covers teeth and masks their natural lustre and beauty.

Run your tongue across your teeth. You will feel that film. Under it are the pearly teeth you see in others. Remove that film, and your teeth will then show their natural beauty. Mail the coupon for a 10-day tube free. Results will amaze you.

*Remove the film*

You can't have prettier, whiter teeth unless you remove the film.

Obtain Pepsodent now. Don't expect the same results from old type dentrifices. Begin beautifying your teeth today.

Mail the coupon.

FREE Mail this for 10-Day Tube to THE PEPSODENT COMPANY, Dept. D, 1104 S. Wabash Ave., Chicago, Ill.
Pepsodent
Send to
Name
Address
Only one tube to a family.

# Progress Marked by Parties in the Presidential Campaign

*The matter published under this heading is furnished by gentlemen appointed by the chairmen of the respective national committees to cover the news of their headquarters. They reflect the views of the party organizations, not of The Christian Science Monitor.*

## REPUBLICAN

By WILLIAM HOSTER

NATIONAL REPUBLICAN HEADQUARTERS, Oct. 21

Those who remember the campaign of 1908 recall with what mastery Charles E. Hughes, in a series of addresses that year, handled the issue then before the people.

"He made the most effective speeches against W. J. Bryan," says the Democratic New York Times of Mr. Hughes, "and contributed more than any other man to the election of President Taft."

In much the same way Mr. Hughes is again serving the cause of orderly government in the present campaign. In Cincinnati, in Indianapolis and in New York, the Secretary of State with pitiless and convincing logic has put before the people the sole issue with which they are vitally concerned in the forthcoming election. It is Constitutional Government against chaos. It is Calvin Coolidge or a deadlocked election, involving disruption of business, governmental uncertainty, and a long train of dangers the extent and gravity of which no man can foretell. This is the sum total of what the voter will face when he goes to the polls to cast his ballot on Nov. 4. Mr. Davis cannot win. It must either be Calvin Coolidge or the whirlwind.

**College Vote Analyzed**

Admitting the potency of Mr. Hughes' argument, the New York Times makes no attempt to answer him. Instead, it wanders off into sophistry and marvels at Mr. Hughes' "confession" that Mr. Coolidge may not obtain a majority in the Electoral College, which, it argues, is an appeal to Democrats to save the Republicans from the revolt of Senator La Follette.

Let's look at this. There is no longer any doubt of Mr. Davis' inability to win at the polls. The best he can hope for is a deadlocked election, beyond which looms up Charles W. Bryan, brother of the William J. whose defeat Mr. Hughes so materially assisted 16 years ago, as the most likely successor to the Presidency. To avert this there can be imagined no greater service that Democrats who are devoted to American institutions could render. Whatever may have been in Mr. Hughes' mind there would be no odium in an appeal to the patriotism of Democrats for action at the polls which would avert threatened disaster. On the other hand there very possibly would be some torturings of conscience later on in those Democrats who, in the circumstances, failed to respond to such an appeal.

**Anything Is Possible**

But it should not be lost to mind that other appeals are just now being made, of a much less worthy character. The Democratic leaders are appealing for action at the polls which will deadlock the election; that accomplished, they have in mind a further appeal, namely, that Republican members of the House of Representatives swerve from their party allegiance when deadlock comes in the House, and save their country, and incidentally the Democratic Party, from the Presidency of Charles W. Bryan, their own candidate for Vice-President!

It has been clear to most men as it now appears to be clear to Mr. Davis that he cannot win at the polls. His sole chance is that, through combinations with the La Follette forces engaged in an assault upon the Constitution, deadlock may be brought about. That on Mr. Davis's own statement, would be his opportunity. Then, with the House of Representatives also deadlocked, the Senate would elect Charles W. Bryan as Vice-President. Whereafter, the deadlock in the House continuing, Mr. Bryan would become President unless a switch of votes in the House should break the deadlock there and insure a choice. Agreeing, no doubt, with Mr Clem Shaver, his campaign manager, and Senator Ashhurst, of Arizona, that political expediency would induce the Democrats to stand pat, Mr. Davis counts upon obtaining a sufficient number of Republican votes to make certain his accession to the Presidency. His assurance in this regard is based upon the promise that the menace of Charles W. Bryan would provoke the turnover. And Mr. Bryan, be it remembered, is Mr. Davis's associate on the Democratic ticket!

Mr. Davis might, in the contingency which he imagines, get the Republican votes he would need. Anything is possible. Men may be imagined as going to extreme lengths to avoid that which deadlock would make imminent. It is true, of course, that even though Mr. Davis were elevated to the Presidency on such a basis, Mr. Bryan would still be Vice-President, and the legal successor to the Presidency in the event of vacancy. But happily, it has not yet become necessary for the people of the United States to elect a President upon such terms as these.

There must be no doubt after Nov. 4 as to where the people of the United States stand with regard to the great charter of their liberties, and the man elected at the polls must be the embodiment of their desires.

Senator La Follette declares that he merely seeks an expression of the people on his proposition that Congress shall have power to override the Constitution. Let us by all means have an expression of the American people on this proposition; and let us have it now, on Nov. 4, so that it will be disposed of finally and conclusively.

## CALL TO VOTE SOUNDED IN N. CAROLINA PULPITS

RALEIGH, N. C., Oct. 21 (Special)—The citizenship clarion was sounded from many pulpits throughout North Carolina Sunday. The Rev. Dr. T. W. O'Kelley, pastor of the First Baptist Church at Raleigh expressed his call as follows:

"I have been asked if it would be against the law of good taste to make an announcement of this sort from the pulpit. I think not. On the contrary, I think it is the duty of Christian men and women to register and vote, and I hope all here present who have not registered will do so and will vote when the time comes."

## DEMOCRATIC

By MARK THISTLETHWAITE

NATIONAL DEMOCRATIC HEADQUARTERS, Oct. 21

Cross currents, bewildering, numerous, uncontrollable, are worrying the politicians of all parties. Not in years has a campaign taken on so much the aspect of a puzzle. It has got the astute managers guessing. Their public boasts may be discounted more than the usual per cent. In private conversations they admit cheerfully enough that anything may happen on Nov. 4.

When not engaged with pad and pencil at convincing themselves that their favorite candidate already has enough electoral votes to win, these managers are analyzing the conditions which produced the mystifying criss-cross of currents in the hope of discovering the source, strength, and direction of the various streams and their effect on the claimed and admitted Coolidge undertow.

If answers to certain questions were immediately forthcoming, the concern that the party managers are manifesting would end at once. These questions may be briefly stated as follows: How much greater is La Follette cutting into the Republicans than into the Democrats? Have German-Americans deserted the Republicans en bloc? How acute is Republican disaffection in the west? To what extent will Mr. Davis benefit from the disgust of Republicans over the foreign policies of their party? Is a large part of Labor's vote irrevocably lost to the Democrats? Are the Jewish people and the Negroes, as well as the Roman Catholics, going to vote Democratic because of the Ku Klux Klan issue? Does deep-seated resentment against the party in power exist because of "corruption in Government?" Is the apparent apathy of the people due to their approval of things as they are or to a fixed determination long ago reached to change things at the first opportunity?

**A Strong Finish**

In the absence of any clear understanding of the cross currents, on which, it may be said, Democrats pin their hopes and Republicans base their apprehension, the parties have plunged into the fighting of the final fortnight. No stone, whose overturning may reveal a vote underneath, will be left undisturbed. The country will be gone over with a fine-toothed comb. Both the desire to win and the hope of winning are so strong in the old parties that no letting up may be expected until the votes are actually counted, while the Progressives who are largely responsible for the muddled condition may be depended on to continue their befuddling tactics to the very end.

At no time in the campaign were the Democrats more eager and confident that they are right now. The fighting attitude of John W. Davis has stimulated the militancy of his party tremendously. His alertness and buoyancy have excited cheer and admiration. National headquarters fairly exude hope and good feeling. When a visitor can induce one of the managers to stop long enough to explain what the activity is all about, why the cheerfulness and the feeling of something good in the air, he will answer that realization that Davis is going to be elected recently struck the place and that the workers are unable to restrain their joy.

**Reasons for Optimism**

For one thing he will tell you that six Democratic governors of as many doubtful states are running strong for re-election and that their campaigns are aiding the national ticket immeasurably; that in other states, Democratic senators, who are seeking re-election, are giving Davis and Bryan the boost they need to be put across; that in certain Republican states, on the other hand, Republican success has been placed in jeopardy by Republican senators who have refused to support the Coolidge ticket, and that in still other states, where Republicans ought to win, their defeat has been made certain by the Ku Klux Klan.

There is not even Republican denial that Democratic chances have been enhanced in states like New Hampshire, New York, Ohio, Colorado, New Mexico and Arizona, by the candidacies of popular and efficient Democratic governors, who are heading their state tickets, nor that the attitude of such Republican senators as Brookhart, Norris, Hiram Johnson, Frazier and Ladd have made Republican success doubtful in Iowa, Nebraska, California and North Dakota. Any Republican is also likely to admit that the Klan issue in Kansas and Indiana has darkened his party's prospects in those states. In Kansas two Republicans are running for Governor because of the activities of the Invisible Empire in the politics of the States, while in Indiana, the Klan-indorsed Republican for Governor is a source of great concern to Coolidge Republicans, lest he hold back the President so far that Davis may beat him out.

**Chances Are Better**

In other states, normally Republican, elements are so twisted and surface indications so confusing as to indicate that the Democrats have chances that no one a few weeks ago believed could exist. In Illinois, for instance, a great turn-over is taking place. So pronounced were its symptoms that John W Davis was sent for post-haste to return to Chicago for a series of meetings. The astute George Brennan was the first to detect the change that soon was the subject of widespread comment. The Davis meetings in Chicago, suddenly conceived and hastily arranged, broke all previous records.

By the end of this week Mr. Davis will be back in the east for the final drive of the campaign.

Just at this moment the Democrats are well satisfied with the situation. The drift of Labor to them is definite and widespread, they say, while the independents in politics are flocking to Davis in unexpected numbers. The character of this independent support is revealed by the acclamation of 47 college presidents and 43 other schoolmen who have declared that they will vote for Davis because they believe his election is the only way to lead the United States into the League of Nations and the World Court.

## PROGRESSIVE

By GEORGE T. ODELL

NATIONAL PROGRESSIVE HEADQUARTERS, Oct. 21

In two weeks election day will be here. By a week from next Saturday night the three presidential candidates will have closed their canvass for votes. It would be foolish to expect that any great change in the political sentiments of the voters can be effected in that time. At least the political managers of the Progressive campaign do not count on any such possibility.

It is time then to take stock—to try and find out what our chances are and what are those of our opponents. Frankly there is no such thing as an accurate estimate for the Progressive managers nor for the managers of the two old parties. For all of them it has to be guesswork, based on such tangible evidence as they have been able to lay their hands on. But it is useful to examine the nature of that tangible evidence.

The old parties have their organizations reaching down into every precinct. The captain of each precinct knows that he can poll a certain number of votes for his candidate. If he did not have those votes he would not be a captain. But the number of votes that every captain can control is a small minority of the total votes in his precinct, and it is the votes that he cannot control and of which he can give no accurate account to his district leader that will swing the election.

**Dependable Organizations**

The Progressives have no such machinery. But they have another way of arriving at approximately the same kind of a count. They have certain labor organizations, farmer organizations and independent political clubs in every congressional district. They know how the members of those organizations are going to vote, and, therefore, can form a fair estimate of their minimum strength in each district. But like the old party district leaders, they do not know how the majority of the unaffiliated voters in the districts are going to vote.

Straw ballots are being taken all over the United States, some on a large scale and some on a small scale. They are straws, but not very accurate ones. For instance, Edward Lowry, an experienced political observer, ran across a case like this in an Ohio city the other day. A bank took a poll of its clerical help to find out how they intended to vote. Most of the clerks said they would vote for Coolidge, but the father of one of those clerks told Mr. Lowry that they had only said that to "stand in with the boss," and that really a majority of them were going to vote for La Follette.

**Other Evidence**

The party managers also have statistics of the elections of former years to go by. Those statistics indicate that some states are always safely Republican, others safely Democratic, and quite a number doubtful as between the two old parties. But statistics of former elections are of less value this year than ever before, because of the La Follette independent movement.

The political managers have two other kinds of evidence upon which to base their calculations There are the party rallies, at which the candidates or their direct representatives are present, and the opinions of apparently disinterested observers who travel about and bring in their reports. Every experienced politician knows that it is the poorest kind of political psychology to draw conclusions from political rallies. Curiosity is the motive that attracts thousands to these rallies, and after all the numbers who can be accommodated in halls or at open-air meetings is trivial compared with the total number of votes in the district where the meeting is held.

There is one other element that enters into making a political calculation, and while it is an intangible thing it is perhaps the strongest and most accurate of all. It is a sort of sensing of how the people feel toward the different candidates, a sensing that comes from a thousand different political straws, not one of which by itself would be considered an accurate indication, but out of the whole a political "feeling" can be obtained. It is a peculiar ability that only a few and very experienced men have.

**The Final Drive**

Putting all their sources of information and divination together, the most astute and experienced managers of the Progressive campaign are absolutely sure in their own minds that there is a strong ground swell for Senator La Follette that will give him a very large popular vote, running into the millions. They are not trying to translate that popular vote into definite terms of electoral votes from this state or that. They know they cannot do that any more than the Republican and Democratic managers can do it for their candidates

But they are sure of their ground swell, and they are only concerned in seeing that brought to the crest in every state by two weeks from today. If that is done, if all the La Follette-Wheeler voters go to the polls and if all their ballots are counted, the wisest of the Progressive managers are satisfied that it will mean the election of their ticket

Senator La Follette is coming back into the east to stimulate the ground swell here. His reports and the judgment of his advisers have convinced him that west of the Mississippi it is already so near the crest that the top will be reached by election day simply by the force that already has gathered. But the voters in the east are more lethargic—statistics show that—and so Senator La Follette is coming back into this territory to try to arouse in the voters a sense of their civic duty, well satisfied that if he succeeds in making them go to the polls it will redound to his benefit and not that of his opponents.

## DIXIE BORDER STATES GOAL OF REPUBLICAN STRATEGY

### Observers Say Party Looks to Tennessee, Kentucky and Oklahoma to Offset Possible Losses to La Follette in West—Walton and Stanley Divide Democrats

CHATTANOOGA, Tenn., Oct. 17 (Special Correspondence)—Leaders of Republican Party strategy in the south apparently are counting on the capture of border states in the group beneath the Mason and Dixon's line as probable offsets to the Republican states of the west that may go to the La Follette column in November, according to observers here. The electoral votes of Tennessee, Kentucky and Oklahoma—the southern states thought debatable and worth fighting for by the Coolidge management—exactly equal in number those of Wisconsin, Minnesota and the two Dakotas.

Tennessee in 1920 cast its electoral vote in the Republican column, for the first time since reconstruction days. It did so largely because of the general Democratic apathy and businesslike organization by the Republican Party. Warren G. Harding's Tennessee majority over James M. Cox was 13,276 votes, as compared with a normal Democratic majority of about 40,000.

This year the third party complicates Tenhesses politics. Expectation here is that La Follette electors will poll about 35,000 votes, and that 25,000 of these will be Democratic. With so small a vote as in Tennessee, such a factor, it is thought, may swing the State to President Coolidge. There is said to be an apparent apathy in Democratic ranks as to the National ticket, and the Republicans are concentrating their main efforts in this line.

Austin Peay (D.), Governor of Tennessee and a candidate for re-election, and Gen. Lawrence D. Tyson, Democratic candidate for senator, to succeed John K. Shields (D.), generally are expected to run 30,000 to 40,000 votes ahead of the Davis-Bryan ticket. Indications are that the Davis-Coolidge race will be very close.

Oklahoma's situation is otherwise, as J. C. Walton, formerly Governor, who was impeached, is the Democratic candidate for senator on an anti-Klan platform, and the chief campaign centers on and around him. His Republican opponent, Col. W. P. Pine, a wealthy oil man, is expected to receive the pro-Klan vote.

Kentucky likewise is a debatable state. It has been claimed by both Democratic and Republican parties. Though considered by many safely behind John W. Davis, Democratic candidate for President, Kentucky is staging a hot fight over returning A. O. Stanley (D.) to the Senate for another term.

Mr. Stanley is opposed by the organized drys. There is, meantime, a fight within Democratic ranks. The tenseness of the situation may be realized from the fact that a leading Democratic newspaper of Louisville came out in opposition to Mr. Stanley's return and espoused the election of the dry Republican candidate for Senator, Frederick M. Sackett of Louisville.


EVERY
Savings Bank
Institution for Savings
Five Cents Savings Bank
and Penny Savings Bank
in Massachusetts is a
MUTUAL
SAVINGS BANK

MUTUAL SAVINGS BANKS STABILITY OF MASSACHUSETTS

*Save Where You See This Seal*

© 1924 SAVINGS BANKS ASS'N OF MASS.



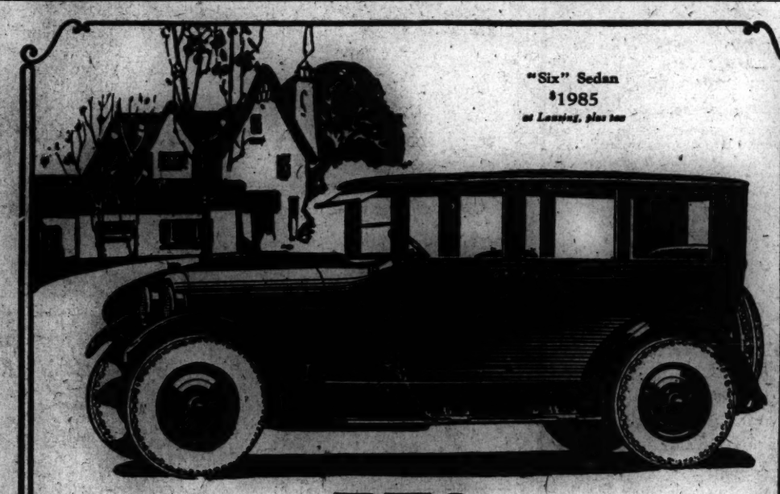


REO
*The Gold Standard of Values*

Winter Motoring Comfort

DEPENDS almost entirely on mechanical performance and quality of construction in the car. Winter applies the acid test, but it is in winter that a smoothly-performing, well-built car is most appreciated.

In the Reo Sedan, correct mechanical performance is assured under all conditions. The time-tried T-6 chassis with its six-cylinder engine has proved its worth and its ability to perform faultlessly under the most adverse circumstances. Such features as the Reo frost-proof radiator and the powerful starter with its positive chain drive combine to keep the Reo on highways and boulevards when less capable cars are not trusted to brave the elements.

Exceptionally high class coach work is another factor in making the Reo Sedan a favorite all-weather model. Quality is evident everywhere in body as well as chassis construction. Doors are made to fit, windows are set securely in their channels, every joint in the body is fitted with the accuracy demanded by Reo standards. In every detail the Reo Sedan is a finished car, one in which owners instinctively place confidence of a kind seldom conferred on a mechanical servant.

REO MOTOR CAR COMPANY . Lansing, Michigan



"A National Institution From Coast to Coast"

Browning King & Co.

*Established 102 Years*

FOR a smart appearance on formal or other occasions, the English model of overcoat illustrated above is particularly recommended.

*FORTY-FIVE to SIXTY DOLLARS*

BOSTON, 407 Washington St.
BROOKLYN, N. Y., Fulton St. at DeKalb Av.
BUFFALO, 571 Main St.
CAMBRIDGE, MASS., 1346 Massachusetts Av.
CHICAGO, 13-15 W. Washington St.
CINCINNATI, 4th & Race Sts.
CLEVELAND, 410 Euclid Av.
Euclid Av. at 107th St.
DENVER, 1634-36 Stout St.
DETROIT, Washington Blvd. at Grand River
EVANSTON, ILL., 534-36 Davis St.
KANSAS CITY, Grand Av. & 11th St.
MILWAUKEE, 2-12 Grand Av.
MINNEAPOLIS, Nicollet at Fifth St.
NEW YORK, 1265 Broadway at 32d St.
16 Cooper Square at 5th St.
OMAHA, Cor. 15th & Douglas Sts.
PHILADELPHIA, 1524-6 Chestnut St.
PITTSBURGH, 439-441 Wood St.
PROVIDENCE, Westminster & Eddy Sts.
ST. LOUIS, 7th & St. Charles
ST. PAUL, Robert at 6th St.
SEATTLE, 2d Av. & University St.



WORLD CRUISE
of the
Belgenland

Largest And Finest Ship Ever To Circle The Globe. Sailing Westward from New York

December 4

Los Angeles, Dec. 20; San Francisco, Dec. 23

THE RIGHT TIME TO GO

Returning April 16, 1925

133 Days—60 Cities in 14 Countries

Itinerary: Havana, Balboa, Panama, Los Angeles, San Francisco, Hilo, Honolulu, Yokohama, Tokyo, Nikko, Kamakura, Kobe, Nara, Kyoto, The Inland Sea, Shanghai, Hongkong, Manila, Batavia, Singapore, Diamond Harbor, Calcutta, Colombo, Bombay, Port Sudan, Port Tewfik, Cairo, Alexandria, Naples, Monaco, Gibraltar.

Accommodations for this supreme travel adventure are still available at a wide range of rates.

All shore trips under masterly guidance of the American Express Company.

*For complete information address Red Star Line, No. 1 Broadway, New York; American Express Company, 65 Broadway, New York, or other offices or agencies of either company.*

RED STAR LINE
INTERNATIONAL MERCANTILE MARINE COMPANY
In Cooperation with
American Express Company

# Wembley Power Conference to Aid Reputation of Canada

## Dominion Official Tells Engineering Institute Country Occupies New Status

OTTAWA, Oct. 18 (Special Correspondence)—"So far as Canada is concerned, the World Power Conference held at Wembley, England, during the past summer spelled certain prosperity in the future," declared J. B. Challies, Director of Water Power, Department of the Interior, recently at a meeting of the Ottawa branch of the Engineering Institute of Canada. The Canadian delegation, headed by Mr. Challies, included leading engineers of the Dominion.

The speaker pointed out that the conference had given Canada a new status in the minds of international engineers and financiers, who now realize that it was in many respects the most advanced country in the world in the development, distribution, and use of hydro-electric energy. "Do you realize," Mr. Challies continued, "that Canada, the youngest among nations, is today completely self-contained in respect to hydro-power production? We have to our credit some of the largest and most advanced hydro-electric properties in the world. Canadian manufacturers can produce every bit of electrical or hydraulic equipment needed for the most modern system. In preliminary investigation, in administration, design, construction, manufacture, and operation Canadian engineers have no peers. That, gentlemen, is a plain, true fact, generally and generously acknowledged at the first World Power Conference. If we can preserve our water powers for our national needs the future of this country is assured."

Delegates from 44 nations attended the conference. The meetings extended over a period of three weeks, and afterward three tours were carried out: one through the great industrial centers of Great Britain, a second to the water powers of Norway and Sweden, and the third to visit the power plants of Switzerland, southern France, and Italy. As a direct result of the conference a number of firms have already sent representatives to Canada with a view to taking an active part in developing her great water-power resources.

A recent study of the undeveloped water power available in the eastern and southern areas of Canada and the United States, from the latest official figures, and including the chief industrial areas of both countries, shows that Canada has over 13,000,000 horsepower still undeveloped and the United States only a little over 1,400,000 horsepower. Such a situation cannot fail to advance Canada's industrial development.

## HOOVER TO STUDY MARKET TERMINALS

### Rail Consolidations Held Aid to Situation

*Special from Monitor Bureau*

WASHINGTON, Oct. 21—Herbert Hoover, when he starts for California on Thursday, where he will cast his vote in the coming election, will devote a portion of the time on his trip to a study of marketing conditions with a view to bring about improvements. The terminal situation is to receive his particular attention, he stated today, as this phase of the problem was held the most important.

Calling attention to the tentative relief brought about in the terminal facilities of New York City, he said that the congestion in perishable goods was a serious problem for every marketing community in the country.

Terminal facilities are entirely inadequate, according to Mr. Hoover, and a good deal of the difficulty could be relieved by rail consolidations, he said. He spoke of the experiments made at St. Louis, where a combination system had been worked out between rail and trucking. The question was complicated also by the increased cost of property as the centers of congestion were approached.

## FIFTH AVENUE HISTORY, ESSAY CONTEST TOPIC

*Special from Monitor Bureau*

NEW YORK, Oct. 21—Approximately 1,000,000 children have been invited to contribute poems and essays on "Fifth Avenue, Old and New," in a contest which is part of the one-hundredth anniversary celebration of the founding of the famous avenue, to be held by the Fifth Avenue Association during the week of Nov. 15.

Prizes will be given by Col. Michael Friedsam, director of the association, for the best essay in each school, the best in each borough and, finally, the one adjudged the most perfect of all entries. A copy of the centennial history of Fifth Avenue, published under the sponsorship of the association and giving a record of the progress of enterprises on this street as well as some of the adjacent and cross streets, will be presented to each school represented.

## "JAYWALKING" BAN ASKED

*Special from Monitor Bureau*

NEW YORK, Oct. 21—An amendment to the New York City charter empowering the police to regulate pedestrian traffic is to be asked for by Richard E. Enright, Police Commissioner, in a further effort to reduce street congestion. Such police power, if granted, would render all persons crossing a street in New York City, except at crossings, liable to arrest, fine and imprisonment.

## SHENANDOAH MAKES SAN DIEGO LANDING

### American Dirigible Buffets Way Down Pacific

SAN DIEGO, Calif., Oct. 21 (AP)—The navy dirigible Shenandoah, delayed for a time by heavy fog, was brought to the ground at the North Island Naval Air Station at 11 o'clock today.

The Shenandoah arrived over San Diego after a tempestuous voyage down the Pacific coast from Camp Lewis, Washington. At 8:30 o'clock she swept down close to the North Island mooring mast, but made no effort to tie up. Opinion at North Island was that the Shenandoah would circle above the city until the fog had lifted and mooring was made possible.

For eight hours yesterday until a few minutes before the sun broke through the clouds as she was off the Golden Gate, the dirigible fought every mile of her course down the coast into the teeth of a gale.

Though the power of her five motors, making 1200 revolutions a minute, never paused and her 18-foot propellers were giving her an air speed of 55 miles an hour, several times she actually was going backward over the ocean, so much greater was the velocity of the head winds. San Francisco, in the sunshine 2500 feet below the ship, was a welcome respite from the gloomy day.

## GOVERNMENT STARTS OIL RESERVE CASES

LOS ANGELES, Oct. 21 (AP)—The suit of the Government against the Pan-American Petroleum & Transport Company to cancel the leases obtained by the E. L. Doheny interests in the Elk Hills Naval Oil Reserve, was on formal call today in federal Judge Paul McCormick's court. It was continued from yesterday by agreement of counsel.

With several nationally prominent oil men involved and oil property estimated to be worth $100,000,000 at stake, the case is expected to be one of the most important and spectacular legal battles ever waged in a western court.

Former Senator Atlee Pomerene of Ohio and Owen J. Roberts of Philadelphia, special counsel appointed by President Coolidge, constitute the chief counsel for the Government, while the Pan-American interests will be represented by Frank J. Hogan of Washington, chief counsel, and Frederic R. Kellogg and Joseph J. Cotter of New York.

## ACTORS DISAGREE ON UNIONIZATION

### Secession From Association Leads to New Guild

*Special from Monitor Bureau*

LONDON, Sept. 29—The causes of the dispute between the Actors' Association and the Stage Guild are very simple. The Actors' Association was formed to secure fixity of contract, the establishment of a minimum wage, and the elimination of the "bogus" manager. That the association has done some excellent work is generally admitted, even by its present opponents.

The present secretary of the association, Mr. Alfred Lugg, is a man of great ability and a confirmed trades-unionist. Under his guidance the association has moved toward the adoption of trade-union rules, and has been recognized by the unions; and favors the policy of "the closed shop." The Actors' Association, it must be added, is affiliated to the Actors' Equity Association of America.

Many members of the Actors' Association were, and are, strongly opposed to this unionizing trend, one reason being that trades-unionism is now associated with a definite political party, another that the theatrical profession is filled by artists rather than by artisans. A secession of malcontents took place, and some four months ago the Stage Guild was formed, for the purpose of continuing and supplementing the work of the Actors' Association, while abjuring trade-union methods.

The guild published a new form of standard contract modifying the Valentine contract somewhat in the managers' favor. The publication of the new contract has complicated the issue, by distracting attention from the main point, which is the unionization or non-unionization of the profession.

## CHINESE IN CANADA LEAVE FOR HOMELAND

VICTORIA, B. C., Oct. 15 (Special Correspondence)—Large numbers of recruits for the warring armies of China, selected from the Chinese colonies here and in Vancouver, will sail from this port for their homeland during the next few days. The first contingent, consisting of 200 recruits, left on the Blue Funnel liner Protesilaus, and others are following.

The 200 recruits who left today will join the Chekiang forces defending Shanghai, and other volunteers about to start for the Orient will serve in the same army, as the Chinese here are strongly in sympathy with the holders of Shanghai. While hundreds of Chinese are recruiting here to take part in the civil war in China, many are coming away from the war zone.

## SWEDES HONOR ERIK NELSON

STOCKHOLM, Oct. 21—The Swedish Aero Club has decided to bestow its highest award of honor, a gold plaque, upon Lieut. Erik Nelson, one of the pilots on the American round-the-world flight. It is expected that the plaque will be presented to the aviator, who was born and brought up in Sweden, when he comes here soon to visit his mother.

## MASONS DENY ANY KLAN LINK

### California Grand Master Reaffirms Stand for Tolerance

LOS ANGELES, Oct. 16 (Staff Correspondence)—That Masonry in California is in no way connected with the Ku Klux Klan, but on the contrary stands firmly for toleration of those with differing views and that it is the duty of Masons to correct the current impression that there is some connection between the two organizations was stated forcibly by Arthur Saxe Crites, Grand Master of Masons in California, in his annual address delivered at a Grand Lodge session here yesterday. After telling of the progress which Masonry has made in the State during the last year, Mr. Crites said:

It ought not to be necessary to state that Masonry has no connection whatsoever with this organization, nor will Masonry in California tolerate any act which may have a tendency to give color to any seeming connection. It has always been the traditional policy of Masonry never to mingle in the affairs of other organizations and also never to permit other organizations to mingle in its affairs. . . .

There is indisputable evidence that certain Klan members are endeavoring to mix the affairs of Masonry with those of the Klan, thereby causing discord and confusion in the Craft and also fostering a wrong impression as to the actual standing of Masonry in this regard. It must be understood that such action is very objectionable.

No discord or confusion must be permitted to enter the Craft, and any acts which may have such a tendency must be summarily dealt with. The interest of Masonry lies in every member avoiding every possible occurrence which might give color to any relationship between the Masonic fraternity and this other organization.

I also feel at this time it might be desirable to again quote Masonic standing on matters of toleration. This may seem superfluous, as Masonry's standing in this is so well known, is older than Grand Lodges, is one of the landmarks of the order; and yet I believe that whatever ear may have been given by any Mason to the teachings of the other organization is due to the lack of comprehension of Masonry's standing on this question.

It is surprising that this should be the situation, because from the very first degree to the very last we are taught the necessity of toleration; that Masonry's teaching is largely based upon toleration; that the very origin of our institution is largely due to a demand for toleration; that the necessity of toleration was written by members of this order in the Constitution of this country.

## CHICAGO FLORISTS AGREE NOT TO SELL ANY WILD FLOWER

*Special from Monitor Bureau*

CHICAGO, Oct. 21—Chicago members of the Florist Telegraph Delivery Association have banned the sale of wild flowers following the filing of a warrant by five societies which undertook to test the wild flower law of this State. Members of the protesting societies consequently withdrew the warrant.

The florists' association stated:

"All florists in the society promise not to sell any more wild flowers. We shall do our best to stop the sale in commission and wholesale houses. We have notified them not to handle them. There are, however, many peddlers of wild flowers over whom we have no control. We suggest that the Wild Flower Preservation Society send a copy of the law to all florists now and again each spring."

## *RAILWAY FINANCIAL LOAD IN TASMANIA*

### *Commissioner to Compete With Motors by Faster Trains*

HOBART, Tas., Sept. 14 (Special Correspondence)—As in the other states of the Commonwealth, the Government railways in Tasmania have been a losing proposition over many years, and have become a burden on the Treasury, the loss last finan ial year having been £220,000, which, of course, has to be made good by direct taxation. The position has become accentuated during the last few years, owing to the increasing competition from motor vehicles, and the problem is now being attacked in real earnest.

C. Mitcamble, formerly one of the three railway commissioners in Victoria, has been appointed Railway Commissioner in Tasmania, and believes that one of the ways to meet competition from the motor vehicles is to speed up the passenger trains. For the semi-Alpine tracks, frequent and severe curves met with on all Tasmanian lines, the speed maintained on the three feet six inches gauge, is said not to be exceeded in any other part of the world.

For instance, the speed maintained on the line between Hobart and Launceston, the two most important cities, is 26.9 miles per hour, excluding stoppages at 20 stations and including stoppages 22 miles per hour. The distance is 133 miles only. The trains are drawn by engines weighing 100 tons, and, although they are capable of a speed of 60 miles an hour, they have hitherto not been allowed to exceed 40 miles an hour on the best part of the track.

The new commissioner has signalized his entry to office by announcing that the time occupied in the journey, which has remained at 5 hours and 50 minutes since the line was opened in the seventies, is to be cut down by one hour, raising the speed including stoppages from 22 miles an hour to 26, and excluding stoppages to 30 miles an hour.

## COUNT TO STUDY COTTON

*Special from Monitor Bureau*

NEW YORK, Oct. 21—Count Armand de LaRochefoucauld, has arrived in New York en route to Houston, Tex., where for the next six months he will study the raising of cotton, preparatory to engaging in business in France. He is 22 years old and, it is said, already has been in business for several months in Liverpool in the Cotton Exchange there. His father, the Duc de Doudeauville, is active in French politics.

## MEXICO WARNED OF NEW REVOLT

### Flores, Defeated by Calles for Presidency, Said to Head Uprising

HOUSTON, Tex., Oct. 21 (AP)—Jorge Prieto Laurens, formerly Governor of San Luis Potosi, who fled here upon failure of the De La Huerta revolt in which he took a leading part, said today a new revolt, backed by powerful agencies and led by Gen. Angel Flores, of Sonora, unsuccessful candidate for President against Plutarco Elias Calles, is already under way in Sonora and Sinaloa.

Plans for the new revolution were put under way shortly after the collapse of the De La Huerta movement he said. Oil and mining operators in Mexico had contributed large sums of money, he declared, and large shipments of arms, ammunition and airplanes had been sent to Mazatlan from San Francisco.

Gen. Enrique Estrada, a leader in the De La Huerta revolution, was ready to lead an armed movement in the states of Nayarit, Jalisco and Michoacan, Señor Laurens asserted. General Antonio, with rebel bands now operating in Vera Cruz, Tabasco, Chiapas and Oaxaca, would recognize the new movement and place themselves under the new leadership, Señor Laurens said, with the revolutionary movement in full swing in a few days.

### Revolt Charges Denied

EL PASO, Tex., Oct. 21 (AP)—Alejandro R. Vega, governor-elect of the Mexican state of Sinaloa, who arrived here yesterday from Mexico City, denied that the state government in Sinaloa was contemplating a revolt against the Mexican Government. Señor Vega declared that he was in receipt of information from Gov. Victoriano Diaz of Sinaloa, which repudiated the revolt charges, and declared that the people were loyal to the Government.

### Consul Scoffs at Rumors

NEW ORLEANS, La., Oct. 21 (AP)—Rumors that President Alvaro Obregon would declare the election of General Calles invalid and that there was a prospect of armed trouble in Sonora and Sinaloa were denied categorically here today by Juan R. Marshall, acting consul general of Mexico. "General Calles will arrive in New York Sunday from Europe and will proceed to Mexico City, where he will be inaugurated Dec. 1," said Consul Marshall.

## CHICAGO MAYOR URGES PLAY TO PREVENT CRIME

*Special from Monitor Bureau*

CHICAGO, Oct. 21—To study and promote play as a preventive of crime, a municipal commission of recreation has been formed by William E. Dever, Mayor, it is announced by Miss Mary E. McDowell, commissioner of public welfare, a sponsor of the plan.

The commission will have 100 members, representing labor, education, Negro and foreign-born population, medical and legal professions, social service agencies, libraries, private clubs, philanthropic organizations, and business. It will study the many recreational agencies in this city, correspond with other cities which have worked out recreation programs, and advise the Mayor from time to time, if recommendations made by a committee of which Miss McDowell is chairman, are carried out.

## OPPOSING PROHIBITION, OXFORD LOSES DEBATE

LAWRENCE, Kan., Oct. 21 (Special)—Another defeat was recorded against the Oxford University debating team on prohibition last night, this time in a contest with University of Kansas debaters. About 2500 persons, one of the largest audiences that has greeted the English debaters, was present. A standing vote indicated 50 against prohibition and four times as many in favor.

The Oxford team, in opposing prohibition, asserted it an invasion of personal liberty. The Kansans held prohibition is making for the greatest good to the greatest number.

## ITALIANS REWARD SAILOR

*Special from Monitor Bureau*

NEW YORK, Oct. 21—Willis Pinkston, the young American sailor on the U. S. S. Richmond who was on lookout duty when the cruiser was searching off Greenland for the Italian aviator, Signor Locatelli, and who sighted the flare sent up by the men on the drifting plane, has received a gift of $2561.35 collected spontaneously from the Italian community here and others who wished to commend his strict devotion to duty.

## SEATTLE FAVORS PLANNING BOARD

### Will Succeed Zoning Unit—To Have 20 Members

SEATTLE, Wash., Oct. 15 (Special Correspondence)—With the object of regulating Seattle's growth so that it will develop according to the best and most artistic precepts of engineering and architecture, a city planning commission was authorized by the city council this week.

The planning commission will succeed the zoning commission, which has completed its work. It will be composed of 20 members, five of whom will be public officials, the other 15 to be appointed by the Mayor. The five public officials will be one representative each from the city council, the port commission, the school board, the park board, and the board of county commissioners. The other 15 will be chosen from the Chamber of Commerce, Building Trades' Council, Real Estate Association, Federation of Women's Clubs, Central Labor Council, Building Owners and Managers' Association, Municipal League, Washington Chapter American Institute of Architects, Seattle Section Society of Civil Engineers, Women's City Club, steam railway interests, and marine transportation interests and three appointments at large.

The commission will be advised by a staff of experts and itself will act as an advisory body to the City Council in matters affecting public highways, public buildings and other civic enterprises.


Antiques—Reproductions
Furniture, Jewelry, Mirrors, Curios, Old China, Art Objects, Fireplaces and other brasses
A. F. ARNOLD
1323 G St., N. W. WASHINGTON, D. C.

Philipsborn
608 to 614 Eleventh Street
WASHINGTON, D. C.
Largest Ladies' Exclusive Apparel Shop in Washington

GRIFFITH COAL CORPORATION
GOOD CLEAN COAL
WASHINGTON, D.C.

J. H. SMALL and SONS
FLORISTS and LANDSCAPE CONTRACTORS
DUPONT CIRCLE
WASHINGTON, D. C.

FURS
COATS, WRAPS, JACKETS, SCARFS, CHOKERS
Many attractively priced models made from luxuriously rich furs assure the prompt shopper of authentic and fashionable pelts styled and made with real "Rosendorf" taste.
WM. ROSENDORF
1215 G St., WASHINGTON, D. C.

Grosner's
1325 F STREET
The Dress-up Season Is at Hand
OCCASIONS when a man must wear his Dinner Jacket or Dress Coat will soon be here. Let us replenish your wardrobe.
WASHINGTON, D. C.

Topcoats $30 to $75
Overcoats $37.50 to $110
Parker-Bridget Co.
The Avenue at Ninth
Washington, D. C.

LANSBURGH & BRO.
420-30 7th Street, N. W., Through to 8th, Washington, D. C.
The Slender Lines of Fashion
Can be attained with complete satisfaction, and utmost chic, not merely by the selection of a good corset, but with the selection shown by expert corset service to be correct.
In this we excel. Consult our corsetieres.

Woodward & Lothrop
10th, 11th, F and G Streets
WASHINGTON, D. C.
Paris Beaded Frocks
For Women and Misses
$39.50
Afternoon, Dinner Dance styles in scores of charming new effects—exquisite colorings. A wonderful collection of dresses, all personally selected in Paris.
Women's Section—3rd Floor
Misses' Section—4th Floor

Swan's Department Store
The ARCADE
3252 Fourteenth Street, Northwest
WASHINGTON, D. C.
Make This Store Your Headquarters for Fall and Winter Apparel
Merode Union Underwear..$1.75 to $3.00
Fancy Cuff Kayser Gloves.....$1.25
Humming Bird Hosiery.....$1.50 pr.

Thompson's Dairy
2008-26 Eleventh Street, North West
Telephone North 5997
WASHINGTON, D. C.
High Quality Dairy Products

GREETING CARDS of Distinction
Get first choice, better service, and save money on your personal greeting cards for Christmas. We are offering a 10% discount for orders received now
HARRY C. GROVER'S
1210 G Street N. W.
WASHINGTON, D. C.

RICH'S
Proper Footwear
F St. at Tenth
Washington, D. C.
The product of master craftsmen—and worn by the most discriminating people.

Barryl Weiss
1222 Conn. Ave. N. W. Washington
Fall Showing of individual Gowns, Wraps and Hats
New York Store, 674 Madison Ave.

Betty Way
1110 F STREET N.W.
WASHINGTON, D. C.
Where they know how to fit corsets.

The Palais Royal
Washington, D. C.
Let Us Serve You
WHETHER you live in Washington or are only a casual visitor, The Palais Royal is at your service. Here you will find courteous treatment from interested salespeople, and the Executive Staff ever ready to make shopping in this store comfortable, convenient and pleasant.

Smart Fall Coats and Dresses
$10
Featuring fashionable garments for wear now and later at a uniform low price that involves considerable saving. Each a model of extreme loveliness, emphasizing the various fashionable style trends as indicated for Fall and Winter.
810-818 7th Street N. W.
KING'S PALACE
Washington, D. C.

Charles Gregg L. M. Leisenring
GREGG & LEISENRING
Architects
817 Fourteenth St., N. W., Washington, D. C.

Northwest Savings Bank
Columbia Road and 18th Street
Washington, D. C.
First Trust Notes Netting 6½% to buyer.
Safe Deposit Boxes. Checking and Savings accounts invited.

THE MODE
for the correct things in
MEN'S WEAR
11th and F Sts., Washington, D. C.

GARDEN HOUSE
INCORPORATED
Vermont Avenue at K Street, Washington, D. C.
Home-cooked foods served in surroundings that discriminating people will appreciate.
Luncheon 12-2:30. Dinner 5:30-8:30
Full Dress Suits for Hire
M. STEIN & CO.
TAILORS
Special to Readers of The Christian Science Monitor, Blue Serge Suit to order, $35.00.
804-8 F St. N. W. Washington, D. C.
Established 1895

GARDEN SHOPPE
3320 14th St. N. W. Washington, D. C.
Ice Cream, Pastries, Sodas, Candies, Home-Made Pies, Rolls and Cakes. Catering Delivery. Columbia 5915.
Your neighborhood shop for Quality Dainties.

Ladies' Buckram and Wire Hat Frames
Hat Trimmings in Flowers and Feathers
Renovators of All Kinds of Ladies' Hats
Ladies' Capital Hat Shop
508—11th St. N. W.
Phone Main 8822
WASHINGTON, D. C.

J. E. Douglass Thomas L. Phillips
REAL ESTATE
LOANS—BUILDERS—INSURANCE
DOUGLASS & PHILLIPS
Franklin 5678
1407 NEW YORK AVE., WASHINGTON, D. C.
Special Attention to Out of Town Clients

You are invited to select gifts for the Christmas season now.
JEWELRY, WATCHES, SILVERWARE, CLOCKS, ART POTTERY
American and Swiss watch and jewelry repairing—all branches
WM. H. GROVERMANN
807 11th St., N. W., Washington, D. C.

THE LATCH STRING
is out for you for
LUNCHEON and DINNER
Paramount Consideration: Cleanliness and Service.
619 19th St. N. W., Between F and G
WASHINGTON, D. C.

WASHINGTON, D. C.
Millinery
Brimful of Beauty and Value at—
$5 and up

Morrison's
1109 F St. N. W.
Washington, D. C.

Bertram Cohn Co.
12th and G Streets, Washington, D. C.
Furriers Since 1906
Dependable Quality Style
FURS

Ruth's, Inc.
Dry Cleaners and Dyers
3170 Mt. Pleasant Street
Washington, D. C.
TELEPHONE COL. 3508

Fascinating Fashions for Women and Misses
Most Attractively Priced
Kafka's
F St. at 10th, WASHINGTON, D. C.

The Wayfarers' Book Shop
Fiction and Non-Fiction —Books for Children
8 Jackson Place, Lafayette Square
WASHINGTON, D. C.

EDW. L. KNEESSI

Luggage and Leather Goods
Formerly Manager E. KNEESSI'S SONS
Now Located at
409 7th St., N.W.
Washington, D.C.
REPAIRING
Christmas articles now arriving. Deposit accepted for future delivery.

"We Grow 'Cause We Know"
Commercial Printing
Main 4350
Color Work
Publication Work
Columbian Printing Co., Inc.
815 14th St., N. W., Washington, D. C.

Write For Full Information About
FORD CITY
AS A SPECULATIVE INVESTMENT
The largest development in the Muscle Shoals district. Apply
MORGAN W. WICKERSHAM
829 13th St., Washington, D. C.

"Furnishers to Men Who Know"
Arthur-Morton Co.
D. G. GOLDBERG, Mgr.
605 15th Street, N. W.
WASHINGTON, D. C.
The men's shop with the "Golden Rule"
CROFUT & KNAPP HATS
MANHATTAN SHIRTS
INTERWOVEN HOSIERY

"MADELON" DRESSES
Paris-inspired styles—street, afternoon, dinner and evening dresses for women and for misses—bought co-operatively in connection with twenty of the country's leading stores and sold at the very low price of $39.50.
1216 F St., N. W., Washington, D. C.
Jelleff's

WESTWARD HO! for
Suits—Hats—Topcoats
STEIN-BLOCH SUITS, 45.00 up
UTILITY TOPCOATS, 20.00
FALL SHIRTS $3.00
WELLINGTON $5.00 HATS
MEN'S WEAR
14th and G Streets, N. W.
WASHINGTON, D. C.

O. I. DeMoll Emmons S. Smith
DeMoll Piano Company
A Reliable Place to Buy Your Musical Instruments
12th and G, Washington, D. C.

The Young Men's Shop
WEARING APPAREL
1319-1321 F Street
WASHINGTON, D. C.

ARCADE LAUNDRY
Laundry Dyeing
Dry Cleaning Carpet Cleaning
ORIENTAL RUGS A SPECIALTY
Main Office and Plant 713-731 Lamont St.
Branches
Arcade Bldg., 14th St. and Park Road
3219 Mt. Pleasant St., N. W.
Washington, D. C. Col. 8010-8011-8012-8013

A Shop of Individuality
Ash
1217 Conn. Ave. Washington, D. C.
Exclusive Fashions for Women
Gowns, Wraps, Furs, Millinery and Novelties

# BRITISH HOME TO USE MORE ELECTRICITY

## Women Experts Would Bring Power and Light to Aid of Housewife

*Special from Monitor Bureau*

LONDON, Oct. 10—British housewives are notoriously backward, not only in respect of labor-saving equipment in the large and small home, but also in an intelligent appreciation of the nature and value of electrical power. One of the chief difficulties manufacturers and engineers have to face in this country is the attitude of the average housewife toward these questions.

In order to bridge this gulf and bring commercial enterprise into closer relationship with woman in the home, the Women's Engineering Society has recently formed a provisional committee under the chairmanship of Lady Parsons, which has for its object the radiocasting of practical information on electricity to the housewife and its application to home life.

**Women Experts**

The members of the committee are practically all well-known women, who are connected with electrical power in one form or another, and include a woman X-ray expert, a woman domestic engineer, a physics lecturer at a domestic science college, the Lady Mayoress of Hackney (Mrs. Hammer), a number of women engineers, and a Manchester woman who is head of the women's section of a big electrical firm.

This provisional body of experts will be formed into a permanent committee in the early autumn, and on that occasion a paper will be read by Mrs. Matthews, manager of the electrical department of the Consolidated Pneumatic Tool Company, and a member of the Women's Engineering Society, showing practical reasons why all women should be interested in the subject, in order that higher standards of electrical service may become available for them. Delegates from Australia and Canada will be present, both these countries being far in advance of Great Britain in respect of the use of electrical labor-saving devices.

**Methods to Be Educational**

Speaking to a representative of The Christian Science Monitor, Miss Haslett, secretary of the Women's Engineering Society, said:

It is difficult to outline the probable scope of our achievements, but its methods will be almost entirely educational. We hope to publish a series of pamphlets explaining simply but concisely the nature and uses of electrical power, and how this can be utilized to eliminate domestic drudgery. The boon of electricity to the housewife will be our slogan throughout. Public lectures on electricity will also be given, and it is hoped later to invade the elementary and secondary schools, so that girls may get an intelligent grasp of this subject before their own housekeeping days begin.

In all probability, the outcome of our present committee will be the formation of a woman's electrical association. This will not be a trade concern, however; neither shall we undertake to recommend any particular electrical device more than another. Rather will the association act as a clearing-house of ideas, and be mainly a social enterprise. Service to the community is the watchword of the Women's Engineering Society, and this particular development of its work is being created with the intent of bringing this country more into line with America, for instance, where electrical developments are far more advanced, and where all the big firms have special women's sections, saleswomen, etc., to instruct and attract the ordinary housewife. In Noway, too, the electrified area now covers 75 per cent of the country, and it is anticipated that after a short period, all cooking in these areas will be done by electricity.

# BRITISH COLUMBIAN LIBERALS OCCUPY PRECARIOUS POSITION

VICTORIA, B. C., Sept. 25 (Special Correspondence)—The future of the Liberal Government in British Columbia is extremely uncertain, as a result of its unexpected and decisive defeat in a by-election in North Okanagan yesterday. The decision of the Okanagan electors to reject their former member, Dr. K. C. MacDonald, who had been taken into the Cabinet as Provincial Secretary, was unquestionably a repudiation of the Government's policies.

The Government was so confident of victory that it had anticipated an acclamation for Dr. MacDonald, and it would not have opened the North Okanagan seat but for its certainty that the new Minister would receive a big majority. Dr. MacDonald's defeat leaves the Government with but 24 members, or exactly half the membership of the Legislature, and from this group a Speaker must be chosen.

While the Government may be able to count in times of need upon two or three Labor members, its position will be at all times precarious and a defeat in the House will not be surprising, in view of the independent attitude which a number of prominent Liberals have adopted since the general election in June.

DIXON'S
Arbutus Toilet Soap
MADE IN DUBLIN, IRELAND

Furnish with SIESTA
The Beauty and Quality of "Siesta" Furniture and Carpets ensure the restful Comfort of Ideal Home life.
H. CHAPMAN & CO.
83, Northumberland Street Newcastle-on-Tyne

## As the Late Romans Pictured It

PORTION OF "PEUTINGER TABLE," SHOWING THE ENGLISH CHANNEL AND COAST OF FRANCE
On the English Coast, Dubris is Dover, Lemanio is Folkestone. On the French Side, Gefogiaco (to the Right of the Large Letter B) is Boulogne; Coriallo, Cherbourg; and Gesocribate is Brest Today, and Further South Tolosa Is Easily Seen to Be Toulouse. The Sea Is Painted Green, the Land Brown and the Roofs of the Houses and the Roads Red.

# *Vienna Treasures Old Copy of Fourth Century World Map*

## *"Peutinger Table" Drawn in Twelfth Century From What Is Believed to Be Oldest Known Map*

Vienna
Special Correspondence

THE National Library here considers as one of its principal treasures the so-called "Peutinger Table," or "World Map of Castorius." True, the Viennese are used to its being here, since it was brought to Vienna as long ago as 1737. Nevertheless, probably few visitors to Vienna know that a twelfth century copy of what is believed to be the oldest known map is kept in the archives of the library.

The map has also the peculiar interest that it is believed to be the only existing copy of that ancient map of the fourth century. The story runs that it was not until 1507 that the present copy had any historical value. A Vienna Humanist, Konrad Celtes, found the map in a library and took it to Augsburg where he left it to Konrad Peutinger, who attempted to publish it. In 1598 a copy was made, two-thirds the size of the original, and became known to the public first in Antwerp. For a century, interest in the map slept, until, in 1714, a descendant of Peutinger offered it for sale, advertising his wish in the Leipziger Postzeitung. Prince Eugene of Savoy purchased the map for 100 ducats. When he passed away in 1737, the Vienna National Library came into possession of it.

The map was composed, until 1863, of 12 segments. At that time, the first was lost in some unaccountable way. The remaining 11 sections are described as being altogether 6.82 meters long and each portion, 34 centimeters high. An examination of the map shows a picturesque use of colors: the sea is green, the land is brown, the roofs of the houses are red and the roads are red. The lettering is distinct, and the large buildings lie foursquare. Rome, Constantinople and Antioch, the most important cities known to the Romans in the fourth century are marked, each by a figure seated on a throne with crown and scepter, and ring about the head.

The map which the visitor may study today is authoritatively declared to have been drawn in the twelfth century, "if not in the eleventh century." And the map it copies is stated to have been completed in the fourth century by comparison with the names shown, the routes marked and the written history of the Roman era. The first section, which is no longer available, must have covered the southwestern corner of Europe, the northern strip of African coast and England as far as London. The second segment shows the English Channel, and France, as far east as Marseilles, with the northern coast of the Continent slurred into a long, irregular line. The succeeding segment goes on as far as Turin and Genoa, and the fourth runs almost to Pola in the north of the Adriatic. The next includes Vienna and ends with Rome. The sixth section shows the bulk of Italy and the western tip of the island of Sicily.

The seventh part shows the country from Brindisi to the gates of Athens, and the eighth covers the district of the lower Balkans to the outskirts of Constantinople. The next portion contains lower Egypt and Asia Minor; the tenth segment shows Jerusalem to Antioch; the eleventh marks Babylon and the area now familiar as Mesopotamia. The last, the twelfth section, is devoted to India.

It is not necessary to be a cartographer by profession in order to appreciate this extraordinary map. The names are written in Latin, and a school acquaintance with that language is sufficient to enable the visitor to find numerous cities. The map, because it is long and narrow, makes the northern coast take an almost continuous rippled line and the northern coast of Africa likewise. Europe, therefore, is twisted to fit the parchment, as if it had been seen in a mirror where length was emphasized and from this reflection copied. Nevertheless, the outline of Italy is fairly in keeping with its actual geography, and Lower Egypt with the Delta of the Nile, is a pleasure to recognize.

Apart from the purely spectacular interest in the quaint houses and queer trees and rambling rivers and forts and mountains and woods and lakes, there is the historical interest which attaches to the routes. Each route is numbered and refers to the roads used by the Romans on their expeditions whether on war or commerce bent. To the student of the Roman period, this "Peutinger Table" would be of particular interest; and, even for the ordinary traveler to Vienna, it is well worth the climb up the ee winding flights of stone stairs to see.

# TEACHER MUST HAVE LOVE FOR CHILDREN

## Scots High Commissioner Says It Is Greatest Qualification

MANCHESTER, Eng., Oct. 5 (Special Correspondence)—That the best men and women were required for Sunday school work, just as they were for ordinary education, was stressed by James Brown, His Majesty's High Commissioner for Scotland, who was chief speaker at the meeting of the Manchester and Salford Sunday school unions, which formed part of the centenary celebrations. Mr. Brown said that the tests that should be applied to the Sunday school teacher were: first, education; second, aptitude to teach, for teachers were born and not made; and third, and most important, the love of Christ constraining them, that was the greatest qualification.

Mr. Brown spoke as a Sunday school teacher of 40 years' experience. He said that the world had made great strides in the last 100 years, and the greatest of all had been made in Sunday school work. There was not less Christianity in the world today than when he was a boy. He was not pessimistic at all in the matter. A greater and better work was being done than ever before. In selecting the kind of person to teach, while looking for learning and aptitude, they must have love—the love that suffered long and was kind, that took no offense if boys and lasses were inattentive. The teacher should remember his own boyhood days and forgive a great deal.

The child was of paramount importance to the State. Most people had no conception of the power for good there was in the Sunday school. There was legislation for the benefit of the child, the child was paramount in everything—important to church, important to state. It was a commonplace to say that the boys and girls of today were the men and women of tomorrow. No church could thrive that neglected its children. If the church were triumphant, it would be because the young people had been brought up to be not ashamed of the gospel of Christ.

# COTTON HEADS VISIT PREMIER

## Lancashire Men Ask Import Privileges Equal to Those of France

MANCHESTER, Oct. 10 (Special Correspondence)—All sections of the Lancashire cotton trade apparently view with apprehension the proposed commercial treaty between France and Germany, as the speeches of a deputation, which a short while since waited upon the Prime Minister, revealed, and the promise of active Government support, which the deputation brought away from Downing Street, showed that the Prime Minister does not consider the apprehension to be groundless.

Dr. Ree, chairman of the Manchester Chamber of Commerce, who led the deputation, made it clear to the Premier that every member of the deputation—40 in number, and representative of every section of the cotton industry—held the belief that the proposed treaty was a matter of the utmost gravity, which seriously affected the cotton export trade, and was therefore a matter of national importance.

**Taking Action in Time**

The deputation had come to the Government, Dr. Ree said, without knowing precisely what the Franco-German treaty would contain, but to wait until they knew would be too late to act. There was a general conviction among well-informed merchants that French goods had been getting into Germany duty-free as Alsace goods, said Dr. Ree, and he admitted that prior to the war Alsace supplied the German market but that in the French market her goods paid duty as did British goods. He added:

But now that she is part of France, she has the open door to the French market, and what is even more important she has the vast field of the French colonies in Africa and the East at her feet. That is the difference between pre-war and post-war conditions. Give Alsace free entry into the German market, give her the French market in which she enjoys protection, and give her the important markets of the French colonies on the same favored terms, and you are giving Lancashire a blow which she will feel most acutely, and the penalty of which will be unemployment and losses of a gravity I need not exaggerate.

**Importance of Trade**

Dr. Ree then gave figures to show the importance of Lancashire's trade in cotton goods with Germany. In 1913, he said, 67,000,000 yards of cotton piece goods to the value of £1,800,000, and 51,000,000 pounds of yarn valued at £5,000,000 were sent to Germany. The result of the provisions of the Treaty of Versailles, which allowed goods from Alsace-Lorraine to enter Germany free of duty, was that Alsace had secured three-quarters of the imports of finished goods into Germany in 1922, and one-third of the imports of gray goods, as compared with Great Britain's shares of one-eighth finished and one-third gray goods. Dr. Ree concluded his speech with the words: "We come to you today, sir, to urge you to see that whatever France gets, Britain shall get also."

Dr. Ree was followed by William Howarth, who spoke in similar terms, on behalf of the Master Cotton Spinners' Association, which, he said, embraced 550 concerns, owning 56,000,000 spindles, and employed upwards of 200,000 workpeople.

Lieut.-Col. N. Seddon Brown, who supported the statements of the previous speakers, represented the Cotton Spinners' and Manufacturers' Association, which possesses 810,000 looms, and employs 270,000 workpeople. The spokesman for the Allied Association of Bleachers, Dyers, Printers, and Finishers was T. N. Grant, while Joseph Cross spoke for the United Textile Factory Workers' Association, which includes all the textile operatives' associations of Lancashire and the adjoining counties.

**CONSTITUTION FOR LEBANON**

BEIRUT, Syria, Sept. 30 (Special Correspondence)—It is reported here that the mandatory authority are having in view the institution of an assembly to elaborate a constitution for Lebanon.

COSTUMIER & FURRIER
Cannell
LORD STREET SOUTHPORT

BRISTOW'S
EXCLUSIVE LAMP SHADES & ELECTRIC FITTINGS
35B Sloane Street and 5 Maddox Street, London, Eng.
Ask your friends about us.

ROBES HATS
LUCIENNE GRAMOND
32 RUE DE CHAZELLES PARIS
ASK FOR ILLUSTRATED CATALOGUE AT THE OLD COLONY CLUB, Sole Agents
SENT POST PAID OR STRAIGHT TO ANY COUNTRY

Renee le Roy
5 Hanover St., London, W. 1., England.
Wholesale Milliners
London and Paris
If you want a smart Hat ask for a Le Roy Hat at your own Milliners

ARCHITECTURAL DECORATOR
Fibrous Plaster, Modelling, Wood and Stone Carving, Joinery, Reproduction of Period Work a speciality.
F. W. CLIFFORD
TUDOR WORKS
Dorset Place, Vauxhall Bridge Road, London, S. W. 1. England.

BRADLEY & PERRINS LTD.
General, Fancy & Furnishing Drapers
Reliable Goods at Moderate Prices.
257, 259, 261, 263, 265, 267 Harrow Road Paddington, London, W. 9.

ESTABLISHED 1884
J. W. TACON
SHIRTMAKER
If you are requiring
WINTER UNDERWEAR
Kindly write or pay us a visit
275-277 High Holborn LONDON

ACCOUNT BOOKS
Large Range Always in Stock
Special Rulings at short notice.
PARTRIDGE & COOPER, LTD.
Printers, Stationers, Engravers, etc.
191 Fleet Street
Telephone City 3565 LONDON, ENGLAND

URGENT PRINTING DAY AND NIGHT
St. Clements Press
DAY AND NIGHT PRINTERS
Office Equipment Specialists
PORTUGAL ST., KINGSWAY W.C.2
82 MOORGATE LONDON WALL E.C.2
ABBEY HOUSE 24 VICTORIA ST. WESTMINSTER S.W.1
RING HOLBORN 5809

SANITATION ALTERATION DECORATION
F. M. Thompson & Sons, Ltd.
Building Contractors
14, Victoria St., London, S. W.
Phone Victoria 5314
Contractors for the redecorations of First Church of Christ, Scientist, London.

Woodworking Machinery
of all types
PATENT SAW GUARD, A SPECIALITY
A. I. JEPSON
28 FOUNTAIN ST., MANCHESTER, ENGLAND
Grams.: "Adhren," Manchester
I shall be happy to advise you.

Why be satisfied with leaving large balances at your Bankers at a low rate of Interest, when you can with confidence invest it to pay you
5%
Free of Income Tax
redeemable in full at any time you may require it, without deduction, and without expense.
Write for full Prospectus to the Secretary
Magnet Building Society
81 & 83, HARROW ROAD, LONDON, W. 2 ENGLAND
Established 55 Years

ADVERTISING
Counsel and Service
based on analytical and constructive methods which have made clients' products known and wanted throughout the BRITISH EMPIRE
Roy Valkenburg
"Derricks" 110 St. Martins Lane
TRAFALGAR SQ. LONDON ENGLAND

Bryan Rotherham, F.Z.S
Manufacturing Furrier
15 Gerrard Street London, W. 1, Eng.
(One minute from Piccadilly Circus)
Telephone Regent 8712

WILFRID BAKER, LTD.
40 Margaret Street Cavendish Square, London, W. 1, England
Gowns, Coat Frocks, Sports Skirts & Knitted Wear.
Mayfair 709
WHOLESALE & EXPORT ONLY.

CHARLES H. BABER
FOOT FITTER
Formerly Managing Director of Babers, Ltd. (Jersey), 309 Oxford Street, Has Now Opened at
304-306 Regent Street, Opposite the Polytechnic
London, W. 1.
Mr. C. H. Baber will be pleased to supervise fitting as before. A number of his old assistants are helping him.

H. H. MARTYN & CO., LTD.
Specialists in all kinds of decorative work for
CHRISTIAN SCIENCE CHURCHES
& other Buildings
Fibrous Plaster, Joinery & Panelling Wrought Metal Work, Wood Carving Stained Glass & Leaded Lights, etc.
Executed in Our Studios at
SUNNINGEND WORKS, Cheltenham, England

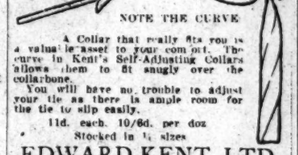
NOTE THE CURVE
A Collar that really fits you is a valuable asset to your comfort. The curve in Kent's Self-Adjusting Collars allows them to fit snugly over the collarbone.
You will have no trouble to adjust your tie as there is ample room for the tie to slip easily.
11d. each. 10/6d. per doz
Stocked in ½ sizes
EDWARD KENT, LTD.
SHIRT AND COLLAR SPECIALIST
70, Cannon Street, LONDON, E. C.
Phone City 5600

STEVENSON & CO.
(Newtownards) LTD.
Recent Factory, Newtownards, Ireland
Manufacturers of
HOSIERY and UNDERWEAR
suitable for all climates
Trade Mark Ask your retailer for them

STOCKINGS
WE CAN PLEASE YOU.
Let us supply you with HOSE for
WINTER WEAR
Fancy Ribbed Seamless Wool Hose
Size 9½"
2/11¾ per pair
Three pairs for 8/9
Size 10"
3/6¾ per pair
Three pairs for 10/6
Shades: Grey, Putty, Camel, Champ., Black, Tan, Nude, Brush, Sunburn and Fleah.
BUY AT ONCE.
Money returned if not approved.
Hundreds of Testimonials
DRINKWATERS, Ltd.
Hosiery Specialists
PORTSMOUTH, ENGLAND

The Grand Pygmalion
One of Yorkshire's Leading Stores for All Drapery &
House Furnishings

"The Stores of Specific Value"
Our Great Reputation is Gained by our sustained ability to give unsurpassed value.
OVER FORTY DEPARTMENTS OF HIGH CLASS MERCHANDISE
MONTEITH, HAMILTON & MONTEITH, LTD.
General Drapers & Complete Furnishers
BOAR LANE, LEEDS, ENGLAND

Established 1838
Belshaw & Co.
Electrical Engineers & Contractors
75 Victoria Street, London, S. W. 1.
Telephone Victoria 6194
Specialists in complete church installations

English Made "Known where'er the Waste Ensign waves and beyond the Seven Seas" Hand Fashioned Gloves
"Famed for Generations"
for High Class Craftsmanship
MORANTS
"SUPERWARP"
All Silk Crepe de Chine
8/11 per pair 12/11
Washable English Doe Skin 6 ins. with centre gore. White only. All sizes
"If an article is worth sewing at all, it is surely worth a good material."
Width 30 inches, 2/6 per yard
English Doe Lace & Tasselled, Washable Chamois laced self, White laced black. All sizes
"Our keen endeavours all for your adornment & delight"
J. D. MORANTS, Ltd., Admiralty Contractors
JAMES KEMPT, Managing Director SOUTHSEA, ENGLAND

British Hats for British Heads
Moores HATS
are the crowning point of Men's Attire, and still made by the same family who have been making them for over 60 years.
EACH HAT REVEALS THE CRAFTSMANSHIP OF THE MASTER HAND
Only British Trade Union workpeople are engaged in their manufacture.
Agents in almost every town
J. Moores & Sons, Ltd.
Write for our illustrated Booklet "Bessie's Tale"
DENTON, nr. MANCHESTER, ENGLAND

Specially Selected California Canned Fruits
Packed by
Schuckl & Co., Inc., San Francisco
Obtainable in all good stores throughout the British Isles
LONDON AGENTS: SCHUCKL & COMPANY, LTD. 89 EASTCHEAP

T. B. Cockayne
1829 1924
SHEFFIELD
Smart Inexpensive Millinery
COCKAYNES offer goods of the Highest Standard of Quality only at Moderate Prices.

1. A Becoming Hat in Dark Grey PANNE VELVET, Side Trimming and Edge of Brim bound with Grey Corded Ribbon. Price 12/11

2. Useful and Becoming REAL VELOUR HAT, in Pale Fawn. Trimmed with Fawn Corded Ribbon and small Feather Mount at side. A suitable Hat for all ages. Price 21/9

3. A Very Smart Close-Fitting HAT in Black Velvet. Edge of Brim piped with Gold Tissue and Trimmed with Ostrich Plume at side. Price 35/6
The above Hats can be had in all Fashionable Shades trimmed accordingly.
A Charming Overblouse Model

4. A Useful STOCKINETTE OVERBLOUSE with convertible Collar. Well cut on Full Lines. Can be had in the following colours: IVORY, PUTTY, SAND, TAN, ALMOND, PEACH, COVERT, OYSTER, HAVANA, MOLE, CINNAMON, NAVY and BLACK. Price 24/11
T. B. & W. COCKAYNE, Ltd.,
ANGEL STREET SHEFFIELD YORKS

# Theatrical News of the World

## Enthoven Play-Bill Collection in London Museum

London, Sept. 26
Special Correspondence

GABRIELLE ENTHOVEN, who has lately presented part of her great collection of play bills to the Victoria and Albert Museum, is a writer of plays and a well-known first-nighter. She has known most of the interesting people of the theater, Sarah Bernhardt, Ellen Terry, Gordon Craig, and Duse; it was, indeed, through her that Duse came on her last visit to London. Her apartment in Cadogan Gardens is filled with old prints, drawings, and books concerning the stage, and it is easy to see what knowledge she must have of everything belonging to the theater.

The collection of play bills that she has presented to the museum is unique in that it is the largest made by a private person and that it treats only of London theaters. The one other collection in the world that could at all be compared with it is in the Harvard College Library; and that consists of theater bills of all nations. That is, Gabrielle Enthoven tells me, the most interesting collection she has ever seen and, also, the best arranged. There are other minor collections, one at the Scala at Milan, and another at the Comédie-Française in Paris.

As Gabrielle Enthoven moved toward one of the large cupboards in which she keeps her modern collection, I asked her:

**London Theaters Only**

"What has been your idea in collecting these bills?"

"My object was to secure an accurate history of the London stage, so as to be of use to historians, and biographers. Indeed the collection has already been found useful at the Museum in helping to identify drawings or engravings of costumes and scenery."

"At what date does your collection begin?"

"My first play bill is of 'Comus' at Drury Lane dated 1738; that, with all my other play bills up to 1860, I have given to the Museum, but my collection is by no means ended, as I am continuing it up to the present day. With each bill I place pictures of the play, taken from the illustrated papers, because it is most interesting to see the complete change of costume from one revival to another."

She then turned to her bills and showed me the first appearance of Ellen Terry with Charles Kean in 1856 in "The Winter's Tale" at the Princess's Theater. Taking up a handful of earlier bills, Gabrielle Enthoven remarked: "You can see how the paper has deteriorated, from that used for old play bills. The earlier ones, such as those of Peg Woffington, are on handmade paper, and beautifully printed, but the later ones are on bad paper and printed with such inferior ink that it rots the paper."

"Which do you consider is the most interesting of all your play bills?"

"I should think that of the first appearance in London of Mrs. Siddons when she was billed as 'Portia, By a young Lady, her first appearance on the London Stage.' This bill is most rare; it is now on exhibition with others, and with engravings, and other theatrical things at Wembley in the Palace of Arts. The bill of the first production of 'The School for Scandal,' Drury Lane, 1777, is interesting and so are all the Woffington and Garrick bills."

**Wide Interest**

"You must be inundated with correspondence about all these matters since your gift has been so much discussed?"

"Yes, I am, but I am delighted about it. You see, I made this collection in order that it should be of use to people, and I am only too pleased to answer questions. I also want it to be known that I need all the modern programs from 1870 to the present day to make my modern collection perfect. I must have all the changes of cast, too, because one never knows if an understudy who takes a part for one night may not turn out to be a very great actor or actress, thus making their first appearance program of value. But I must again repeat, I only collect London theaters."

Up to the present Gabrielle Enthoven has concentrated on the older part of her collection, the part already handed over to the Victoria and Albert Museum; now she is working to perfect the modern section which will eventually be placed with the other part of her gift.

GABRIELLE ENTHOVEN

## Reginald Owen's Acting

*Special from Monitor Bureau*
Chicago, Oct. 11

BRITISH penetration of the American theater is accomplished in no small measure via this mid-western basin. The interesting outlanders usually are first hailed at the Atlantic ports—New York, Boston or Philadelphia—but the autumn of 1924 enables this lakeside rail-center to pronounce the first verdict on the desirability of some of the invaders.

"The Swan," beginning its meandering, restores to American travel the fine English actress named Henrietta Watson, absent from these prairies since Olga Nethersole's heyday. The Molnar play serves also to introduce to the United States an upstanding young Londoner, Reginald Owen, who plays with so fine an air and with such vivid display of the means of his art that he must be regarded, whether he stay a little while or long, as a distinct addition to the American stage.

Mr. Owen, acting the Austrian prince in "The Swan," takes over a part which Philip Merivale acted in the east. So clear is the newcomer's understanding of his duty in this play, and so able his execution of his task, that he requires but a moment after his first entrance to make known the nature of this amiable but proud, somewhat stupid but unafraid sprig of a royal line. The actor is of good figure; his mask is clear-lined and variable; there is a bit of drawl in his speech, a drawl which carries the notes of protest and complaint; his manner is a little quizzical, his carriage erect, his gait easy. He has copious feeling, warmth, earnestness, directness, and he seems to keep, whatever demands are made upon his vigor, a fine reserve of force.

The part this newcomer acts in "The Swan" may not be said to make exhausting demands upon a good player, but it serves to reveal his quality. This is of such an order that it would appear he will have difficulty in becoming a fugitive from this land, for his manly charm and his very evident stage fitness and skill will readily carry him into general demand.

There are three times in "The Swan" when Mr Owen's acting, bestowed without the slightest air of pretense, marks him, above all other things, as a shrewd artist of fine sensibilities. First, upon the introduction of the princess, the actor's intimation of the prince's furtive interest in that swanlike lady is beautifully made. And again, in the incident of the clash at dinner with the heartsore young tutor, the actor's revelation of the native rudeness of the prince and of his sense of being at a loss in argument with a brilliant man is delightful to behold. Once more—to toll off the high lights—the actor manages a scene of disillusionment (that wherein the princess amply evinces her affection for the tutor) with lifelike simulation of embarrassment and confusion. The acting between these points, which provide Mr. Owen with special opportunity, is faultless, however greatly subsidiary to the playing of others it may be.

He is a fine young actor, this Briton. He has a good background, starting in Sir Herbert Tree's academy and extending through engagements with Sir Frank Benson's Shakespearean aggregation, with Sir George Alexander, with whom he remained two years, and through a range of other engagements.

Walter Hampden has added to his repertoire company, now resting from Shakespeare and visiting the midwest in "Cyrano de Bergerac," two English players—Jeanette Sherwin, now acting Roxane and later to play Desdemona, and Baliol Holloway, at present the De Guiche in Rostand's play, but imported specifically to act Iago later in the season. Miss Sherwin is a comely young woman of good stature, but in the rather pallid part of Roxane she has little opportunity to impress upon the spectator the significant qualities of her art. She seems well routined, and better prepared, perhaps, to sound the tragic note than to project the light and romantic moods of Roxane. Holloway immediately justified the reputation which preceded him. He seems to have everything—presence, power and the true player's flair for whatever may come to his hand. He, too, is an old Bensonite, with a long line of parts to his credit.

O. L. HALL.

## Belasco Collection of Art at Auction

*Special from Monitor Bureau*

NEW YORK, Oct. 20—The first part of a large collection of miscellaneous art gathered by David Belasco, the theatrical producer, is to be sold at public auction this afternoon at the galleries of the American Art Association, where it has been on exhibition during the past few days. The collection, which numbers 1700 items, stretches almost autobiographically through the handsome salons, revealing a chapter here and another chapter there in the career of this past master of theatrical verisimilitude, giving a vivid back-stage glimpse of the vast store house of decorative materials which he had amassed.

As might be expected from one so lavish and astute in evoking pictorial semblances of various periods and places, this collection is richly decorative in effect, and of great variety. If its quality is decidedly uneven, the reason doubtless lies in Mr. Belasco's pursuit of broad effect rather than intrinsic value. Not that there are no rare and lovely pieces to be found in the galleries, pieces to delight the connoisseur and make the bidding brisk, for there are important examples of Staffordshire lustre ware, oriental porcelains, faïence, silver, pewter, rugs, furniture and textiles from France, Spain, Italy, and England, besides various early American objects of art. But in the ancient painted drums, the richly polychromed statues of the renaissance, the wood carvings, banners, and decorative paraphernalia of the antique shops, glowing and sumptuous in tone, is felt the touch of the man who has contributed so many authentic and vibrant episodes to the American stage, so many red-letter productions to its history. The sale will continue through the week.

R. F.

## Berlin Stage Notes

BERLIN, Sept. 11 (Special Correspondence)—The opening of the new Dramatisches Theater with Georg Kaiser's "Gilles und Jeanne," was not attended with any great success.

At the Deutsches Theater Freska's wordless play "Sumurun," with incidental music by Victor Hollander, has been revived. It has lost nothing of its vivid coloring in the course of years, and being admirably acted and staged met with a cordial reception.

At the Trianon the bright little comedy, "Sie" by Dr. Reicke, late mayor of Berlin, is running briskly. Erika Glassner in the name-part is fascinating. Other members of the good cast are Erich Kaiser-Titz and Rudolf Lettinger.

## At Carnegie Institute

PITTSBURGH, Pa., Oct. 14 (Special Correspondence)—The Department of Drama of the Carnegie Institute of Technology opened its season with "Chains," a play in four acts, by Elizabeth Baker, which was presented to the public on Oct. 10, 11, and 13 in the little theater of the College of Fine Arts. The performance proved creditable and the characterization of Mrs. Massey by Mary Power is especially to be commended. Students played the parts and filled the positions of stage manager, costumer, property man, etc.

## The Beechwood Players

The Beechwood Players will give the first performances on any stage of "Black Waters," a drama by Ralph Cullinan, on the evenings of Oct. 23, 24, 25, at the Vanderlip Theater, Scarborough-on-Hudson, N. Y. This drama has been accepted for London production by Fred O'Donovan, who was long with the Irish Players. The Beechwood Players gave the first stage hearing to Lula Vollmer's "Sun-Up."

## The Playmaking Ways of Austin Strong

THE author of "Seventh Heaven," Austin Strong, is of the stuff that constitutes moral courage. He meets the problem of the dramatist with "Ils ne passeront pas!"—or, I shall yet master you.

"A musician," says Mr. Strong, "practices eight hours a day. It is necessary for a dramatist to practice his trade every single waking hour by studying human feeling. I became a probation officer and worked in court to really get to the bottom of it. There, people are too weary to be artificial, and they report their stories simply, without pride.

"I analyze every play I see after I come home and rewrite it myself; that is, I recall the entire action, including pantomime and dialogue. Why was it a good play, or what did it lack? A test to learn how substantial a play is—your own or another's—is to shuffle the acts. It is joyous to find that each act is complete in itself, and riveted in its own place.

"Excellent practice for a dramatist is to tell stories to children. He has to be continually alert to questions. Nothing continues unchallenged. Therefore he must see that everything in his play has a reason, and he must answer every question for the audience before it asks it.

"Master technicians are Charlie Chaplin, George M. Cohan, and Sir James Barrie. They know the art of the third beat. I call completion of action 'the third beat.' It is something that can be established in the first act, employed in the second, and it emphasizes itself in the third. George M. Cohan uses it something like this:

"In the scene are an erstwhile millionaire, his valet, and friend, a publisher.

Publisher: You ought to be ashamed of yourself, living like this.
Millionaire (to valet): He's scolding me.
P: You can work for me.
M (to valet): I've got a job.
P: You will have to report every morning at 9 o'clock.
M (to v.): I've lost my job.

"In 'Seventh Heaven' I apply one theme seven times. In the second act the girl is told that if she clings to the idea of courage, she will be that thing. This is referred to directly or indirectly, until at the end of the act when she is left alone, she has to face that of which she is most afraid, and prove her courage. It is not the entrance of her antagonist that makes the audience nightly gasp, but each spectator's thought: 'Will she be courageous?'

"Before you can write anything on paper, you have to believe it! You have to live it, and love it, and want others to believe it. Technique without enthusiasm is nothing. I study the technique of the drama constantly, but when I start to write I do not think about technique.

"The dramatist's profession is a life in itself and requires consecrated effort. Molière is an admirable figure who had severe trials to indure and constructed plays ably. The great American playwright will be he who creates a character capable of standing with Hamlet, d'Artagnan, and Long John Silver.

"The main reason why out of the vastness of America we have produced no great playwright is because of the lack of classical education. The fundamental background of Greek and Latin is essential, and the royal society of heroes and Viking kings is inspiring. As the youths of today want to attain their position quickly, their work is shoddy, resembling cubistic drawings, and few who make cubistic drawings can draw anything else."

## The Chauvé-Souris' New Bill in Paris

Paris, Oct. 7
Special Correspondence

AN ENTIRELY new program, which Nikita Balieff presents in Paris, at the Théâtre Femina, before the "Chauve Souris," takes its flight across the Atlantic once more, is surprisingly good. The tableaux are as exquisite as any we have yet seen. The grouping, the animation, thte color of the drama of "Stenka Razine, a Legend of the Volga," are richer than anything of the kind that has ever been done. A touch of humor in "Amour and Hierarchie" delighted the audience, and this number will probably prove to be almost as popular as "The Parade of the Wooden Soldiers."

"A Winter Evening" shows us, behind a window pane framed in snow, a charming interior where two girls engaged in embroidering, singing, playing songs for their own amusement, it could appear, so natural are they, and not for a theater audience.

There is a new version of the old French chanson "Le Roi a fait battre Tambour," and the amusing parody of Italian grand opera. There is a certain audacity in the "Arrival at Bethlehem," but the religious theme is treated so reverently, so faultlessly, that it can surely not be marred for anybody.

One of the best pieces was a highly colored representation of a famous picture by Ilya Repine, which becomes alive. We see the Cossacks of the Ukraine dictating an insulting letter to the Turkish Sultan and laughing uproariously. Another delightful item is "The Picnic," which gives an opportunity for picturesque grouping and for the singing of a series of joyous and nostalgic songs.

These are the outstanding novelties of the new program which, after a brief sojourn in Paris, will be played in New York and other American cities. The décor and costumes are designed by M. Schoukhaeff and by M. Benois, artists who are not inferior to those who helped to found the fame of "The Bat" theater.

S. H.

## London Stage Notes

*Special from Monitor Bureau*
London, Oct. 7

THE Lena Ashwell Players will open their permanent London home, the Century Theater, North Kensington, with "Leah Kleschna." When their stage is not otherwise occupied, a course of lectures is to be given at the theater. The first, on "Macbeth," will be delivered by Miss Ashwell. Other speakers and subjects include Clemence Dane ("Drama and Democracy") and Nigel Playfair ("Play and Production").

Leon M. Lion, who has had several managerial seasons at the Savoy, has just left London for South Africa, where he intends to present "Tiger Cats"; "The Mask and the Face" and new plays by Monckton Hoffe and J. Jefferson Farjeon.

Following Arnold Bennett's "The Great Adventure" at the Haymarket, John Galsworthy's new play, "Old English," is to be produced. This drama is founded on his short story, "The Stoic." Norman McKinnel will be in the cast.

The reconstruction of the "Old Vic" (which will soon become the "New Vic") is proceeding apace, and it is hoped that the theater will shortly reopen after its long and enforced closure with "Othello." This will be followed by "A Midsummer Night's Dream," and "Richard II." Robert Atkins is to be the producer, and Lilian Baylis, who is on her way back from South Africa, will again direct the company.


## RESTAURANTS

**WHITE PLAINS, N. Y.**

THE COTTAGE
Mamaroneck Ave. and Post Road
LUNCHEON TEA DINNER

**NEW YORK**

THE BARRY
8 East 41st Street at 5th Avenue
FOOD THAT IS GOOD
5p'l Blue Plate Luncheon 75c, Dinner $1.
WM. P. BARRY Vanderbilt 9615

DIXIE KITCHEN
CAFETERIA
LUNCHEON DINNER
Real Southern Cooking
9 East 44th Street
CLOSED SUNDAYS

"A Corner of Old Russia in N. Y."
The Russian Inn
33 W. 57th St., near 5th Ave.
LUNCHEON—TEA—DINNER
SUPPER
World-Famous Moscow Cuisine
AFTER THE THEATER—
Russian Musical Entertainment

KNOWN FROM COAST TO COAST
Emma Bruns Candy Fayre
Making Better Candy Over 25 Years. Attractive Steamer Baskets, $10.00 up. Chocolates, Fairer Boxes, Creamels, Glace Fruit, $1.00-$7.00 lb. Assorted Salted Nuts, $5.00 lb. Kenmouth Pecans, $5.00 lb.
Telegraph orders fulfilled with confidence of personal attention
678 5TH AVE., N. Y. CITY CALEDONIA 6955

The Allies Inn
1703 New York Avenue Northwest
Opposite Corcoran Art Gallery
BREAKFAST LUNCHEON
DINNER
HOME COOKING TOURISTS WELCOME

17th Cafeteria
Regular Dinner 65c
Breakfast 7:30-9:30
Luncheon 12-2
Dinner 4:30-7:30
724 17th St., N. W.
Washington, D. C.
Open 7:30 A. M. to 7:30 P. M.
Open Sundays 9 A. M. to 7:30 P. M.

THE LOTOS LANTERN
729-733 Seventeenth Street, N. W.
Tea House & Gift Shop
Luncheon
Afternoon Tea
Cafeteria
Luncheon
Dinner

**LONDON**

Quiet, Cosy and Bright
WISDOM'S
THE NEW AND NICE CAFE
5 Blenheim Street, W.
(Top of New Bond Street)

THE ORANGE TREE RESTAURANT
68 QUEEN ST., CHEAPSIDE
LIGHT REFRESHMENTS, LUNCHEONS.
Home-made cakes.

The MERRYTHOUGHT LUNCHEON & TEA ROOMS
20, James St., Oxford St., W. 1, London, England
(Near Bond St. Tube Station)
Quiet and Comfortable. Home-made Cakes, etc.

COME AND VISIT THE
SPANIELETTA RESTAURANT
for Light Refreshments, Luncheons & Dinners
Open on Sundays until 6:30 P. M.
10 ORCHARD ST., W. 1.

Ye Olde English Rose Restaurant
"The Home-made Shop"
6, Holland Street Kensington
Home-made Chocolates & Cakes

BETTY'S
(Under entirely new management)
LUNCHEONS DINNERS
Open daily (except Sundays) from 11-9
136 SLOANE STREET

The Green Tea Rooms
16 COVENTRY STREET
(Facing Haymarket)
Luncheons & Light Refreshments

For Best Home Cooking Visit
"THE OPAL"
206, Church Street, W. 8, London, England
OPEN SUNDAYS 12-5

Old World Garden
LUNCH AT
OLD CHELSEA RESTAURANT
PLEASANT HOME-LIKE SURROUNDINGS
6, ESSEX STREET, STRAND.

DAINTY LUNCHEONS
The Cottage Tea Rooms
215 Piccadilly, W. (nr. Pice. Circus)
406 Strand, W. C. 23 Old Jewry, E. C.
3 Tokenhouse Buildings (Near Bank), E. C.

To Our Readers
Restaurant managers welcome a letter of appreciation from those who have enjoyed good service at a restaurant advertised in THE CHRISTIAN SCIENCE MONITOR.

## AMUSEMENTS

**CHICAGO**

GEO. M. COHAN'S GRAND MATINEES WED. SAT
JOHN GOLDEN Presents
7th HEAVEN
With HELEN MENKEN

ADELPHI THEATRE, EVES. AT 8:20 MATS. WED. & SAT. 2:20
"AN UPROAR OF LAUGHS"—NEWS
BEGGAR on HORSEBACK 2ND BIG MONTH with ROLAND YOUNG

LA SALLE THEATRE. MATINEES Wednesday and Saturday
"On Every Tongue"
APPLESAUCE
A Comedy of American Life with
ALLAN DINEHART & CLAIBORNE FOSTER

SHUBERT PRINCESS THEATER
Matinees Wednesday and Saturday
EQUITY PLAYERS, Inc., Present
EXPRESSING WILLIE COMEDY By RACHEL CROTHERS with JULIA HOYT

SHUBERT GREAT NORTHERN THE.
Matinees Wednesday and Saturday
J. P. McEVOY'S GREAT COMEDY
THE POTTERS
WITH DONALD MEEK AND ORIGINAL CO. DIRECT FROM SEASON'S RUN IN N. Y.

SAM H. HARRIS Theo. Dreiser's new play Matinees Wed. and Sat.
H. H. Frazee presents the New Musical Comedy
NO, NO, NANETTE Staged by EDWARD ROYCE.

THE SELWYNS in association with ADOLPH KLAUBER Present
JANE COWL as JULIET
Staged by Frank Reicher
Production Designed by Rollo Peters
GARRICK THEATRE
MATINEES WEDNESDAY & SATURDAY

BLACKSTONE. Mats. Wed & Sat
A. L. Erlanger and Harry J. Powers, Mgrs.
"The Season and the Seasons to Come Will Bring Us Nothing Better Than
THE SWAN"
—Frederick Donaghey, Tribune
Molnar's Comedy of Royal Love, with
EVA LE GALLIENNE
and a Thrilling Cast

**BOSTON**

JORDAN HALL
Wednesday Evening, Oct. 22d, at 8:15
SOCRATE BAROZZI Violinist
STEINWAY PIANO USED
Management: ANITA DAVIS-CHASE

Right-O and Cheery-O!
"So This Is London"
AT THE ST. JAMES Back Bay 202
Mat. 2:15, Except Mon., Thurs. Eve. 8:15

SELWYN PARK SQUARE Beach 0193
Evs. 8:15. Wed. & Sat. 2:15
MR. LEE SHUBERT PRESENTS WILLIAM
HODGE
In the great laugh "FOR ALL OF US" and real play
Founded on Health, Wealth, Love, Mystery
WITH AN EXCEPTIONAL CAST

COLONIAL CURTAIN AT 8:10 MAT. TOMORROW
FRED STONE
in "STEPPING STONES"
with DOROTHY STONE

**INDIANAPOLIS, IND.**

PHOTO FEATURE
$20 a Week
STARRING
GEORGE ARLISS
5—BIG VAUDEVILLE ACTS—5
PALACE THEATRE
October 23rd, 24th, 25th

COPLEY THEATRE
Management E. E. Clive
What Every Woman Knows
By SIR JAMES M. BARRIE
Evs. 8:10. Mats. Tues., Thurs., Sat., 2:10
Telephone Back Bay 5460

B. F. KEITH'S
The Aristocrats Circuit in Boston
Week of Oct. 20, Sat. 2 & 8. Beach 1724

McINTYRE & HEATH
Ferdinandos Orchestra
Selly & Thomas, Wallace & Cappo, RAYMOND BOND, Snell & Vernon, The Frabella
CECIL CUNNINGHAM

SHUBERT PLYMOUTH EVENINGS AT 8:20 MATS. THURSDAY & SATURDAY AT 2:20
LAST TWO WEEKS—POPULAR $1.50 MATINEE THURSDAY
WILLIAM HARRIS JR., Presents
"OUTWARD BOUND"
Enlists Sympathy—Amuses—Ends thrillingly

SAM S. SHUBERT EVES. AT 8:10. MATS. WED. & SAT. AT 2:10
ARTHUR HAMMERSTEIN Presents
EDITH DAY
—IN—
Wildflower
THE HUGE MUSICAL HIT THAT RAN 62 WEEKS IN NEW YORK

SHUBERT WILBUR EVES. 8:10; MATS. 2:10. LAST 5 DAYS LAST POPULAR $2 MAT. TOMORROW
F. Ray Comstock and Morris Gest Offer
Bolton, Wodehouse & Kern's
MUSICAL COMEDY SUCCESS
SITTING PRETTY
FRANK McINTYRE, EMMA HAIG, JACK McGOWAN, MERCER TEMPLETON

**BOSTON—Motion Pictures**

Fenway
Bebe Daniels
"Dangerous Money"
FELIX THE CAT

**MOTION PICTURES**

Ask Your Favorite Motion-Picture Theatre to Show—
"WELCOME STRANGER"
From Aaron Hoffman's Great Broadway Play
"Welcome Stranger" comes across with an extra swing and pull on the heart strings because of the fine story and the splendid characteristics of the various players."—R. F., The Christian Science Monitor.
Released by PRODUCERS DISTRIBUTING CORPORATION

## AMUSEMENTS

**NEW YORK**

B. F. KEITH'S NEW YORK HIPPODROME
KEITH'S PAGEANT OF WORLD NOVELTIES
Mats. Daily 2. 50c EVENINGS 8
1000 ORCH. SEATS $1
MELODRAMA ROMANCE

8th Month Expressing Willie
A Comedy by Rachel Crothers
48th ST THEATRE, EVENINGS 8:30 MATS. TUES. & SAT. 2:30

BOOTH THEA., 45th St. West of B'way. Evs. 8:30. Mats. Wed.-Sat. 2:30
WINTHROP AMES Presents
A NEW COMEDY MINICK
By GEO. S. KAUFMAN and EDNA FERBER
With O. P. HEGGIE

FULTON THEA., W. 46th St. Evs. 8:20 Matinees Wed. and Sat. 2:20
SAM H. HARRIS Presents
MARGARET LAWRENCE
in Lynn Starling's NEW COMEDY "IN HIS ARMS"
With a Superb Cast. Staged by Guthrie McClintick

DRAMATIC RECITAL
HENRY GAINES HAWN
UNDER THE AUSPICES OF
The Hawn School Alumni Association
Oct. 23, 1924, at 8:30 P. M.
Admission $1.65, Including War Tax
RUMFORD HALL 50 East 41st St.

**BRANDEIS, OMA.**

Stewart & French say you really must
Meet the Wife
by Lynn Starling
With MARY BOLAND
Pricelessly Funny Comedy
OCT. 23-24-25—BRANDEIS, OMAHA.
WEEK OF OCT. 26—SHUBERT THEATRE, KANSAS CITY.

**LOS ANGELES Motion Pictures**

The CLEAN HEART
OR THE
Cruelties of Life
By A. S. M. HUTCHINSON
PERCY MARMONT
MARGUERITE DE LA MOTTE
OTIS HARLAN
The picturesque flavor of the Hutchinson story is maintained. Percy Marmont embroiders the peculiar ervantry with his friend Puddlebox with lively and amusing flashes. Otis Harlan gives a fine picture of the tramp and Marguerite de la Motte makes the unsophisticated seaside maiden a flashing, pulsating portrait.—S. T., in The Christian Science Monitor.
Mission Theatre
Saturday, October 25th

KLAW THEATRE, 45th St. W. of B'way Evs. 8:30. Mats. Wed. & Sat. 2:30
THE GREEN BEETLE
MELODRAMA ROMANCE

Ambassador 49th, W. B'way Evs. 8:30 Mats. Wed. and Sat. 2:30
FAY BAINTER in the New Musical Gem
The Dream Girl with Walter Woolf

"More Laughs Than 'The Nervous Wreck'"
!!! The HAUNTED HOUSE With WALLACE EDDINGER
GEO. M. COHAN THEATRE, B'way & 43d Evs. 8:30. Mat. Wed.-Sat.

LIBERTY W. 42d Street. Evs. at 8:30 Mats. Wed. and Sat. at 2:30
"COCK o' the ROOST" "A Grand Success" —Eve. Sun
THE BEST LAUGH SHOW IN TOWN

VANDERBILT W. 48th St. Evs. 8:30 Mats. Wed.-Sat. 2:30
OWEN DAVIS' BEST PLAY
"LAZYBONES"
"One of the finest pieces produced in several seasons."—Telegram.

Knickerbocker B'way at 38 St. Evs. 8:30 Mats. Wed. & Sat. 2:30
TOP HOLE
With ERNEST GLENDINNING
"HAS MERIT, BEAUTY AND CHARM"—The Christian Science Monitor.

Sam H. HARRIS THEA. W. 42 St. Evs. 8:30 Mats. Wed. and Sat. 2:30
BEYOURSELF!
QUEENIE SMITH JACK DONAHUE
"By all odds the best musical comedy book that has been offered in New York for some time."—F. L. S., The Christian Science Monitor

PLAYHOUSE 48th St., E. of B'way. Evs. 8:30. Rpr. 5528 Matinees Wednesday and Saturday at 2:30
"SIGN ON THE DOTTED LINE" with
THE SHOW-OFF
By GEORGE KELLY.
"Best of all American comedies"—Heywood Broun, World

44th ST. THEATRE W. of B'way. Evs 8:30 Mats. Wed. and Sat. at 2:30
ELIZABETH HINES
In the New Musical Comedy "MARJORIE"
with ANDREW TOMBES — ROY ROYSTON
ETHEL SHUTTA — RICHARD KEENE
"Sends us out of the theatre with a feeling of cleanliness that lingers in the memory."—F. L. S. The Christian Science Monitor.

**New York—Motion Pictures**

CAPITOL THEATRE, BROADWAY AT 51ST STREET
BUSTER KEATON in the "NAVIGATOR"
WEEK OF OCTOBER 19

LYRIC THEATRE, West 42nd STREET TWICE DAILY 2:30 AND 8:30
Mr. William Fox Presents
The Romantic Picture of the East and West
A JOHN FORD PRODUCTION
The IRON HORSE

MARION DAVIES in "JANICE MEREDITH"
COSMOPOLITAN THEA. Col Circle Daily 2:30 - 8:30
Mats: Orch. 75c; Balc. 50c; Eves and Sat. Matinees, Orchestra $1.50; Balcony, 99c.
BUY YOUR SEATS IN ADVANCE

RIVOLI, B'way at 49 St.
CAPTAIN BLOOD
WEEK OF OCTOBER 19

**TOURING ATTRACTIONS**

The Most Discussed Play in the World
CHANNING POLLOCK'S POWERFUL DRAMA
The FOOL
Third Season and Three Companies on Tour

All Supervised by Mr. Pollock
And Composed of Players Who Appeared in the Play During Its Run of a Year in New York
FOREIGN:
Now Running at the APOLLO THEATRE LONDON

Week of October 27
Eastern:
Teck Theatre, Buffalo, N. Y.

Southern:
Oct. 27 . . . . . Salisbury, N. C.
Oct. 28, 29 . . . . Charlotte, N. C.
Oct. 30 . . . . . Asheville, N. C.
Oct. 31 . . . . . Knoxville, Tenn.
Nov. 1 . . . . . Chattanooga, Tenn.

# DIVERSIFICATION OF CROPS STABILIZES ARKANSAS INCOMES

## Agriculture and Dependent Businesses Sound With But Few Bank Failures, Reports College Director—Low Prices Discourage Live-Stock Production

FAYETTEVILLE, Ark., Oct. 17 (Special Correspondence)—Diversification has helped put those sections of Arkansas where it is most practiced on probably as sound a footing as any farming region in the United States, according to Prof. Martin Nelson, vice-dean and director of the college of agriculture of the University of Arkansas. Writing of the agriculture of this State, which today owes a larger place in public attention, he says:

"The depression in prices of agricultural products has caused Arkansas farmers to practice a greater degree of caution in their business affairs. This has been reflected to some extent in business. Therefore, it may be said, as a general rule the condition of farmers and of business, particularly banks dependent chiefly upon agriculture, is good. Bank failures are practically unknown in the State, and the condition of business generally is good.

"A fact of importance is that in those sections of the State, notably northwest Arkansas, where agriculture is most diversified, the condition of the farmers and of banks and business is soundest. Probably no agricultural sections in any state are in a sounder condition. As a general rule the stability of banks and business, and the soundness of agricultural conditions are found to be in definite proportion to the degree of diversification of farming that obtains in the different areas."

Briefly descriptive of the agriculture of Arkansas today Professor Martin adds:

"Cotton production strongly predominates in Arkansas agriculture. The presence of the boll weevil has not materially changed the aspect of agriculture in any section of the State. The leading crops in order of importance are cotton, corn, hay, rice, oats, sweet potatoes, apples, white potatoes and strawberries.

"There has been no marked change or strong tendency in recent years in any direction. The low prices have, of course, discouraged rather than encouraged the production of live stock, attended by a decrease in numbers of most kinds of live stock, with dairy cattle and dairying and poultry raising strengthening somewhat. There is a tendency toward a general increase in the acreage of hay and of legumes such as cowpeas, soy beans, lespedeza, burr clover and others.

"Owing to the elimination of careless orchardists, there has been a decrease rather than increase in apples and peach trees, with some tendency in that direction with strawberries. There has been a marked increase in the planting of grapes in recent years. The canning factories, chiefly those canning tomatoes, have recetly revived and are running this year at full capacity."

# Music News and Reviews

## Rachmaninoff's Recitals and Other London Concerts

*Special from Monitor Bureau*

LONDON, Oct. 10—Promenade concerts and recitals supplied the main features of London music during the early days of October, the promenades continuing nightly on their excellent course while the recitals were at least various if not many.

Among the more distinctive of the latter must be reckoned Rachmaninoff's reappearance at Queen's Hall on Oct. 6. He long ago made his mark with the public as a pianist and composer and is sufficiently richly endowed to have done so singly in either of those branches of music for which he is jointly known. But on the occasion of this pianoforte recital he was not at his happiest, in the selection from Chopin that formed the first half of the program. He brooded upon the gloomy aspects of the music till he definitely lowered its vitality and surcharged with sentiment passages already sufficiently sentimental in themselves. The opening of the Fantaisie in F minor, the whole of the Nocturne in E major, Op. 62, and the second subject of the first movement in the B flat minor Sonata were examples of his over-sentimentalization; while the famous March came near to being melodrama.

His habit of prolonging pauses and rallentandos also had a disintegrating effect. It spaced one portion from another as definitely as captions divide pictures in a movie—a division useful under certain conditions, but not invariably right for all. For the length to which a pause should be held deepens on many things, and both æsthetic and acoustic considerations are involved. Possibly Rachmaninoff underestimated the sensitiveness of response in Queen's Hall. Whatever the cause, he dwelt on the pauses till one longed to echo the university don who, (blandly unaware) sped his parting guests by saying, "Can't you go? Must you stay?"

When Rachmaninoff did go ahead with a buoyant rhythm, as in Chopin's A flat major Valse, and later in the program with the Gopak (Moussorgsky-Rachmaninoff), the effect was irresistible. There is nothing about dance measures that a Russian does not know.

The three "Etudes-Tableaux" and the Prelude in G flat major from his own pen, were enjoyable because they contained genuine, if not particularly original musical thoughts, expressed in terms of real piano music. They were very well played. Not all composers are so authoritative and technically certain in the performance of their own works. Liszt's hybrid but brilliant "Rhapsodie Espagnole" displayed Rachmaninoff's virtuosity in the face of difficulties and led to an encore.

"England expects" . . . . etc! Rachmaninoff knew his duty and did it. He played the C sharp minor Prelude.

Among other events of the week were piano recitals by those establisher artists, Wilhelm Backhaus and Mark Hambourg, and one by a young pianist, Lilian Gaskell, at Wigmore Hall on Sept. 30. She is still on the threshold of her career. The strong and weak points in her playing are of a kind which should spur her on to further efforts and successes. Among her strong points must be reckoned her innately musical way of presenting the works she plays, her charming touch, and her intellectual lucidity—(all noticeable in some preludes and fugues by Bach)—while her weaknesses showed when with great courage she tackled Ireland's Sonata in E minor. This tempestuous work lies more naturally within a man's hand than a woman's, and Miss Gaskell's sudden slip of memory in the last movement seemed to betray the strain she felt in mastering it. Nevertheless her performance was worth essaying and worth developing in the future.

At the same hall on Oct. 1, Jeanne Jouve gave a song recital that covered four distinct phases. To have heard but one would have been to misunderstand her. In the "Air d'Armide" by Gluck and "Bois épais" by Lulli she appeared to be an average good singer with a powerful voice, rather coarse in the lower register, and with a style vigorous, but lacking in calm poise. The group of modern English songs sounded conscientious, but not convincing. Six songs by Schumann, Hugo Wolf and Strauss brought the realization that Jeanne Jouve is a vocalist of distinction, and in the final group, by modern French and Spanish composers, there was nothing left to wish for, nothing to do but enjoy to the full these vividly beautiful interpretations of "Miserere Mei" by Rabaud (first performance), "Aurore" and "Le Parfum" (Fauré), "Ma poupée chérie" and "Chanson pour le petit cheval" (Déodat de Séverac), "Chanson triste" and "Phydilé" (Duparc), and Manuel de Falla's forcible "Séguidille."

M. M. S.

## Edwin Ideler's Recital

*Special from Monitor Bureau*

NEW YORK, Oct. 20—Edwin Ideler, violinist, gave a recital in Æolian Hall this afternoon, presenting the Vieuxtemps concerto in D, the Corelli sonata in A major, the Bach Arioso and the Pugnani-Kreisler Preludium and Allegro, in as masterly a manner as many a man for whom the managers make great claims of renown. Tone, execution and comprehension of periods and styles were all that needed to be asked for.

Were he to add to his present admirable manner of approach to the public a few traits of the platform comedian, he might become a player of high popularity. Could he, indeed, be a little more daring with his virtuosity in music like the first movement of the Vieuxtemps concerto and a little freer with his emotional expression, in that like the slow movement of the same work, could he be a little more spirited with his rhythms in dance forms, such as characterize the Corelli sonata, and could he venture upon more emphatic contrasts of light and shade in his performance generally, he might soon get himself out of the academic zone where he now abides, into the human, social one where the practical artist belongs. W. P. T.

# THEATER MANAGERS' GROUP DISSOLVES

*Special from Monitor Bureau*

NEW YORK, Oct. 21—The Producing Managers' Association, known as the "Round Robin" group of theatrical interests, has voted unanimously to dissolve as an organization "because of conditions which have recently arisen and which will probably continue for some years.

The conditions mentioned, although not defined in the resolution to disband, are known, it is said, to refer to the Producing Managers' Association's failure to hold its members in line during last spring's negotiations with the Actors' Equity Association, when an actors' strike seemed imminent.

The passing of the "Round Robin" forces is said to mean that the two managerial groups consisting of the Shubert faction and "Round Robin" bloc have definitely severed relations.

# SPAIN'S LOSSES VERY SEVERE

## Nothing Definite Known, but Heavy Reinforcements Are Sent For

MADRID, Oct. 5 (Special Correspondence)—The relief of Xauen, in which a garrison of several thousand Spaniards had been besiged for a month or more, cut off by road from Teutuan, Larache and Uad Lau, and with aeroplanes as the only means of communication, has rightly been made much of by the Spanish official reports. But that the end of Spain's difficulties is thus reached is unfortunately far from being true. No sooner had the relieving columns advanced from Zoco Arbas than the convoys of this garrison were attacked by bands of Moors, who disappeared directly reinforcements were brought up.

This is happening everywhere. There is virtually no such thing as an advance; the enemy may appear anywhere, at the rear, in front or all round. The Fondak sector west of Tetuan on the Tetuan-Tangier road has been quiet of late, though tribesmen on Mount Conica sniped the road again quite recently. Ever since 1860 Mount Conica has been the scene of such happenings. It is being shown more clearly every day that isolated posts, blockhouses and communications cannot be maintained without being subjected to the unnerving, wasting events of guerrilla warfare. Primo de Rivera has realized this and is trying gradually to withdraw such posts. But he is having to take them from the very teeth of the Moors.

### Bad News from Larache

Coinciding with the cheering news of the taking of Xauen came bad news from Larache on the Atlantic coast. An attempt was made to withdraw troops from advanced positions in the Beni Aros country half way between Larache and Xauen. The tribesmen attacked and inflicted severa casualties on the Spanish—"very severe" admitted the official communiqué. How severe can be judged only by the long list of officers ordered to Ceuta from Spain immediately after the battle. Several battalions of reinforcements have also gone, it is said. It is reported the Moors took a thousand prisoners, and though this figure cannot be proved either right or wrong, it is typical of the rumors which circulate in Madrid, where scarcely any official figures can be obtained. Relatives inquiring at the war office about their boys can get little or no information.

### Political Consequences

Letters are few and far between. Friendly Moors smuggle letters through from advanced positions scarcely more frequently than once a month. The privations of the soldiers in the dry country—where a liter of water for three days is often the extent of the ration—are saddening. Madrid can only estimate by the multitude of circumstantial evidence and news from relatives of the men, the casualties the Spanish suffer. They are far greater than the communiqués ever report, because the losses of the foreign legion and of the native troops, who bear the brunt of the fighting, are never published.

Whether the military Directorate ought to have foreseen the present situation, whether it could not be foreseen, and what the political consequences may be, are questions which are postponed today by the average Spaniard. He thinks only "When will it all end?" As usual he is resigned. Even the innumerable political enemies of Primo de Rivera wish him luck in the present difficulties. If he can come back to Spain as a conquering hero he will get back a lot of lost political ground.

Primo de Rivera has stated there can be no question of negotiations with Abd-el-Krim until the tribes are brought to heel. With the number of Spanish prisoners increasing steadily every week, Abd-el-Krim would again be in the strong position he held in the negotiations after Anual. What guarantee would there be that the money received as ransom for the prisoners would not be used for refurbishing the tribes with military supplies? It would seem the Spaniards, in self-defense, are now committed to a fight to the finish and the thoroughness with which they are razing and burning the rebel villages confirms the view.

# In the Ship Lanes

By FRANKLIN SNOW

WHEN the steamer Olympic of the White Star Line completed her hundredth Atlantic crossing recently, in revenue passenger service, she had carried a total of 233,000 passengers in her voyages on the New York-European run. In addition to this, she transported 200,000 troops during the war, having covered a total distance in peace and war service of 854,000 miles.

✧ ✧ ✧

Cruises to the West Indies during the coming winter are expected to attract the largest number of tourists ever recorded, and steamship companies predict that the vessels assigned to special cruises and those in regular service will be booked to capacity. Popular trips to Cuba and near-by points have included a return via Key West and the "Overseas Railway" to Miami, from whence a steamer to Jacksonville may be taken and the northbound journey continued by water if desired.

✧ ✧ ✧

The Royal Mail Steam Packet Company is assigning its steamer Orca of 25,500 tons displacement, to its winter cruise of the Caribbean Sea and the Spanish Main this year. Two sight-seeing cruises of over 6000 miles each will be made by this vessel, the itinerary including Nassau, Havana, Jamaica, Panama Canal, Cartagena (Colombia), Curacao, La Guayra (Venezuela), Trinidad, Barbados, Martinique, St. Thomas, Porto Rico and Bermuda.

✧ ✧ ✧

The effects of winter travel through the various islands in the West Indies has led to suggestions that tourist hotels, comparable with those in Florida, be built at some of the more popular landing places for tourists.

✧ ✧ ✧

A recent comparison of steamship fares compared with those of land travel appeared in The Nation's Business. A traveler between Chicago and New Orleans paid a total of $48.89 for at trip of more than 900 miles on the Panama Limited, including fare, Pullman and meals. The same passenger then journeyed by boat from New Orleans to Havana and paid $56 for a 600-mile voyage. The rail cost averaged about five cents a mile, the water journey cost about nine cents. And the train did not carry freight to increase its earnings as did the steamer.

✧ ✧ ✧

A recent report stated that a depth of more than six miles had been discovered in the Pacific Ocean near Japan. Similar depth of water hitherto has been reported off the Philippines, while in the Atlantic, the deepest water under actual soundings is believed to be off the island of Porto Rico, where a "hole" five miles in depth has been located. Off the coast of Argentina, near the mouth of the River Palta, an unsubstantial report places the depth at eight miles.

### PARLIAMENT TO MEET NOV. 4

LISBON, Oct. 21—President Gomes will sign soon a decree convoking Parliament, Nov. 4. The Nationalists and Democrats have agreed to co-operate in the coming election.

# MORE BLUE-SKY LAWS ARE URGED

## National Chamber of Commerce May Act—"Promoter" Must Go, Is Edict

*Special from Monitor Bureau*

WASHINGTON, Oct. 21—Among the most important services which the Chamber of Commerce movement can render the community is protection from the activities of the "blue sky" promoter, delegates to the tenth annual meeting of the National Association of Commercial Organization Secretaries were told by speakers at the opening sessions. It is probable that a definite program to curb the sale of fraudulent securities will be mapped out by the National Chamber of Commerce on the recommendations of the association.

Speaking on "Blocking the blue sky promoter — protecting the community," Charles J. Kellem, secretary of the Joliet Association of Commerce, declared, "It is not a question of policy with the Chamber of Commerce whether it will or will not offer its services in blocking the blue sky promoter and protecting the community, but the thing we are endeavoring to determine is the best method or methods for carrying out the policy."

He pointed out that it is the duty of chambers of commerce to co-operate with state authorities in carrying out the provisions of blue-sky legislation which has been enacted by all but four states, and that they should make available to the citizens the facts gathered by the State Department charged with the enforcement of the legislation.

"A Chamber of Commerce should then use every possible means to advertise its services to the residents of the community," he said. "Constant reminders to the members through the bulletins and other printed matter are not sufficient, although they will save the members many thousands of dollars, neither do they reach the class of citizens who are most in need of the service offered and who constitute a large percentage of the victims of the blue-sky salesmen.

"When a security has been investigated by a Chamber of Commerce and the facts show it to be unlawful or not yet approved for sale, the facts should be published in bulletins and in the newspapers if the circumstances seem to warrant that action."

The subject of retail trade promotion is also being stressed at the convention.

Declaring that the average retail merchant is absolutely ignorant of the meaning of modern merchandising methods, Roscoe H. Goddard, general secretary of the Worcester Chamber of Commerce, told members of the results of modern research in the methods of retail trade, its promotion and protection.

The delegates will hold their tenth annual banquet tonight, at which time diplomas will be awarded to graduates of the National School for Commercial and Trade Executives at Chicago.

## Registered at The Christian Science Publishing House

Among the visitors from various parts of the world who registered at The Christian Science Publishing House yesterday were the following:

Mrs. Edward E. Yaggy, Hutchinson, Kan.
Mrs. Alfred H. Jensen, Brooklyn, N. Y.
Mrs. Alice E. Way, Springfield, Mass.
Mrs. Loda M. Ripley, Honolulu.
Mrs. Mattie Beckenbach, Philadelphia, Pa.
Mrs. Lois A. Hasselbead, Peoria, Ill.
Mr. and Mrs. A. L. Lloyd, Chicago, Ill.
Mrs. Ada C. Merrill, Toledo, Ohio.
Mrs. E. H. Close, Toledo, Ohio.
Ida S. Bishop, New York.
Mrs. Jane I. Bradley, Los Angeles, Calif.
Jane F. Paine, Hollywood, Calif.
A. M. Ross, Copenhagen.
Clara P. Wardwell, Salem, Mass.
Carrie F. Massey, Beverly, Mass.
Hannah E. Eltringham, Jersey City, N. J.
Louise M. Melchinger, Schenectady, N. Y.
Laura S. Van Voast, Schenectady, N. Y.
Miss Mary E. Mason, So. Tamworth, N. H.
Miss Harriet A. Davey, So. Tamworth, N. H.

### BREAD IN PARIS HIGHER

PARIS, Oct. 21—The price of bread was increased by one sou to one franc 25 centimes a kilo today. The new price, which goes into effect on Thursday, was made necessary by the steadily increasing price of wheat.

# PUBLIC TO GET ART TREASURES

## Important Widener Collection to Form Memorial to Its Founder

NEW YORK, Oct. 21 (AP)—The Widener art collection, valued at $50,000,000 and considered one of the most important private collections in the United States, will some day become the property of the American public, Joseph E. Widener of Philadelphia, financier and art collector, declared yesterday. The collection, will be a memorial to his father, who founded it more than 40 years ago, he said.

Mr. Widener's assertion was made in the course of his testimony in an action brought by Prince Felix Youssoupoff of Russia, who seeks to repurchase from the financier two Rembrandts which Mr. Widener bought from him in 1921 for £100,000.

Prince Youssoupoff contends that the sale was made only on condition that he be permitted to repurchase the paintings within a stipulated time. Mr. Widener maintains that the stipulations have not been lived up to.

It is chiefly because of his purpose to present his collection to the public that he is determined to fight Prince Youssoupoff's attempt to recover the paintings, Mr. Widener said.

There are 14 Rembrandts in his collection, he declared. The trial of the action has been set for Dec. 8.


Permanent Waving
Front and Sides $10
Entire Head $15
MARCUS FRIEDE
2712 S. 52nd St. Philadelphia
Open Evenings—Except Wednesdays
Phone Granite 3076

"FAMOUS FOR ITS FOOD"
CAFÉ L'AIGLON
L'Aiglon Dinner de Luxe, $2.50
Balcony Luncheon, $1.00
Special Platters—A la Carte
Music From Seven to Closing
Broad, Below Walnut, Philadelphia

PHILOMELA PARLORS
MADAME FLORE, Prop'r
ARTISTIC
Permanent Waving, Marcel Waving, Shampooing
The Romance of Hair Dressing Taught in all branches
DeLong Building 613 North 13th St.
S. E. Cor. 13th and Chestnut Sts.
Walnut 3885 PHILADELPHIA Poplar 0543

The Christian Science Monitor is for sale on the following news stands in
PHILADELPHIA, PA.:
Broad Street Station, Train Floor, Inside; Market Street Ferry, Inside Station; 308 Chestnut St., Mariner & Merchant Bldg.; Southeast Corner Broad & Chestnut Sts.; Southwest Corner Sixteenth & Chestnut Sts.; Corner Rising Sun & Wyoming Ave.

"Ask Your Neighbor"
FAMILY WASH
Ironed, Ready to Wear
The New Way Laundry Co.
4807-31 Aspen Street, Philadelphia
Phone Belmont 6164

Cummings' Coal Service
Our Service is at your command if the coal proves unsuitable. We cannot always prevent a just and reasonable complaint, but when this happens we want to know about it so that it can be adjusted.
A SQUARE TON
just phone our Sales Department
E. J. CUMMINGS, Inc.
Main Office, 413 N. 13th St.
PHILADELPHIA, PA.

Stylish Stouts
Gross Stylish Stouts
Garments for Matron and Maid of Generous Figure
Coats and Dresses
Blouses—Skirts—Sweaters
Thirteenth and Sansom
PHILADELPHIA

Mitchell Fletcher Co.
Charge Accounts Solicited
Park Farm Pickle Special
Cucumber Rings $ .60
Cucumber Relish .25
Chow Chow .50
$1.45
1 Jar of Each Special $1.25
18th & Chestnut Sts.
12th & Market Sts.
5600 Germantown Ave.
PHILADELPHIA
Atlantic City, N. J.

Silks That Say "STYLE LEADERSHIP"
Ribbed silks, Cote Centaur, Bengaline, Crepe Faille, and Frost-krepe, in 1 wide range of fashionable colors.
Paris bands these fabrics with fur.
Mirrokrepe—the favorite satin crepe—a deep lustred, reversible silk that drapes beautifully. It is ideal for the knee-length tunic.
Samples sent upon request.
PALMER'S SILK STORE
4TH FLOOR TAKE ELEVATOR
1318 Chestnut Street fourth floor PHILADELPHIA

BONWIT TELLER & CO.
CHESTNUT STREET AT 13TH STREET, PHILADELPHIA
ENSEMBLE SUITS
69.50 to 395.00
WHATEVER new theme has been advanced by Paris, whatever new shade and fabric harmony has been exploited, whatever new peltry has been matched to the mode . . . every conception of the Ensemble fashion is here interpreted in both frock and matching coat . . . a distinct garment, each of them, complete when apart, harmonious when in ensemble.
FOURTH FLOOR

"Shoor-Treds" for Growing Feet

A New Idea in a Pretty School Shoe for Children, Misses and Girls.
Thousands of mothers whose children's feet have developed perfectly in "Shoor-Tred" shoes are the best salespeople we have. They know the strength and grace-giving qualities of these famous shoes—and the remarkable service they give. They are better than ever this season, smarter in detail and even sturdier in construction. And the prices, down the line, are lower than last year.
Greeting's
The Stores of Famous Shoes
PHILADELPHIA

Established 1823 Charge Accounts Solicited
E. Bradford Clarke Co.
1520 Chestnut Street, Philadelphia
Real Smithfield (Va.) HAMS
75c per pound
Virginia Bacon, 55c a pound

4% Interest Paid on Savings Accounts
The Size of your checking account does not regulate the attention you receive at this bank.
Every depositor receives the same uniform courteous consideration.
Deposits received by mail will be promptly acknowledged.
WEST END TRUST COMPANY
PHILADELPHIA
BROAD STREET AT SOUTH PENN SQUARE
Capital and Surplus $4,000,000

GREETING CARDS
For All Occasions
PRINTING
ENGRAVING
DIE STAMPING
OFFICE SUPPLIES
STEEL FILING CABINETS
C. F. DECKER
STATIONER
24 South 15th St., Philadelphia

We Clean or Dye Rugs, Draperies and Garments
Barg's
Philadelphia's Quality
CLEANERS AND DYERS
MAIN OFFICE AND WORKS
1616-28 N. 21st Street, Philadelphia
BRANCH STORES
1113 Chestnut St. 5516 Germantown Ave.
Private Branch Exchange, Poplar 7660
Connecting All Branches

Fresher by a Day
At 5 A. M. the cows are milked. At 5 A. M. tomorrow the milk is delivered to your doorstep. Truly a remarkable achievement—made possible by our fleet of glass-lined wonder trucks. All Scott-Powell milk is better, sweeter and
"Fresher by a Day"
45th and Parrish Sts. Philadelphia
Telephone Preston 1020
SCOTT-POWELL "A" MILK

STORAGE MOVING PACKING
ATLAS
Storage Warehouse Co
Market and 57th Streets PHILADELPHIA
Baring 1200

Berger's flowers
Germantown, Philadelphia

Furs of the Better Grade
Theo. F. Siefert
1426 Walnut St.
1730 Chestnut St.
PHILADELPHIA, PA.

When Winter Comes
— just strike a match — and let the "Automatic Furnaceman" take care of your heating system.
HEATOMAT
for Hot Water, Steam or Vapor
NO Coal to Shovel Ashes to Haul Grates to Shake Dust in House Dirt in Cellar
Visit the HEATOMAT booth 204 "The Home Beautiful Exposition" Commercial Museum
UNITED UTILITIES & ENGINEERING CORPORATION
104-106 South 16th Street PHILADELPHIA
PHONE SPRUCE 5216

1122-1134 Chestnut Street, Philadelphia
DEWEES
PHILADELPHIA
Quality and Standard Famous Over Half a Century
With the opening of our Third Floor
HIGH SCHOOL and COLLEGE GIRLS' DEPT.
and the enlargement and beautifying of our
BABIES', CHILDREN'S AND JUNIOR GIRLS' DEPTS.
We are now able to outfit all femininity—from infancy through maturity.

There is no richer, fresher milk - than our "A" Milk
Ask for
Supplee Ice Cream
"Notice the Flavor"
Special Prices for Social Affairs
SUPPLEE-WILLS-JONES
PHILADELPHIA
CAMDEN CHESTER ATLANTIC CITY JENKINTOWN
MERCHANTVILLE DARBY OCEAN CITY

# Women's Enterprises, Fashions and Activities

## Changes in Parisian Fashions

Paris
Special Correspondence

EARLY autumn openings for foreign buyers attracted their usual crowds, and many new and striking fashions were launched. Not until now, however, has one been able to form a definite opinion as to which of them "took" and what is likely to be the mode for the coming winter.

At present styles are well defined. La Parisienne has returned and decided what she will accept. It is surprising how often the newest ideas which are expected to create a sensation are shown for a few weeks only and then disappear, whereas styles which are somewhat hesitatingly displayed suddenly become popular.

**General Lines**

The silhouette remains narrow with no surplus trimmings to spoil the general effect. The coat with a circular flare below the knees is still popular, also the pleated inset discreetly placed. There is a decided tendency toward the Directoire. The straight tube gown, the three-quarter tunic, and the three-quarter coat are very popular and are being shown by all the leading houses. The "ensemble" has achieved a veritable triumph this season. This idea has developed not only the harmonization of dress, coat and hat, but a unity inclusive of the smallest detail. The extreme simplicity of modern clothes detracts attention from them and focuses it upon the accessories. Therefore to be well-dressed and not merely clothed involves planning one's outfit with the greatest care.

**Materials**

What is the most popular material this season? Undoubtedly the now famous kasha launched by Rodier. This, with various allied materials, such as zebiekasha, kashaduvertine, kashavella and rallykasha, is the foundation of many smart coat frocks and three-quarter coats.

A beautiful new material known as velours de Smyrne is being worn. This is heavy with a raised pattern in a closely shaven velvet, and is to be bought in a variety of soft colors for winter coats. In striking contrast to this are the new striped and chequered velvets, made up in the brightest of hues, glaring crimsons, Scottish plaids, vivid blues and bright yellows.

Molyneux is using an exquisite material called radium panne, a velvet in soft colors and an ideal material for evening dresses. This house has realized the beauty of this velvet, and has made of it many rich and dignified evening gowns, simply cut and without ornamentation. Radium panne may be brocaded also and Molyneux is using this for pyjamas for morning wear. These are always worn with a three-quarter coat to match and have replaced the tea gown. Pyjamas such as Molyneux makes are an ideal morning suit. They are practical, easy to wear and are much favored by the up-to-date woman.

Ottoman silks are being worn again, only they are of lighter texture and more bewitching hues than they showed in our grandmothers' days. Creppella is being used for simple sport dresses and for school and college wear. This is an excellent material which wears well, is warm and does not easily crush.

**Colors**

This season each of the most important houses seems to be specializing in some particular shade with the result that there are many fashionable shades of every hue. One of the newest is known as "violine," somewhat resembling fuchsia, which is also quite popular. Petunia, cyclamen and a new shade of brown known as "pain brulé" are all very much worn. Light beige is the leading color for kasha. Molyneux has a beautiful gown and charming cloak to match in radium panne or a new shade of blue, a soft moonlight-blue, which in this particular material seems to conceal many hidden lights.

For traveling wear brown is the color. It is practical and easier to fit into a complete outfit which is smart throughout than are more definite colors. Chanel is using a great deal of brown, not only for travel and street wear but for evening gowns. She has the happy knack of blending her shades artistically.

**Individual Houses**

In visiting all the collections of important houses one's best method is to eliminate from one's attention all but the distinctive features of each one.

Molyneux has a new creation in fringe which is made of rolls of fine tulle beaded at each end. This makes an original and attractive trimming for evening gowns. The three-piece suits are all quite simple but smart and beautifully cut and he is using a rough cumberland tweed for many of his three-quarter coats.

The name of Jeanne Lanvin recalls visions of charming youthful clothes, of quaint full sleeves with unexpected trimmings, of all-black evening gowns with a colored drapery for the shoulder, of black velvet cut out and placed on white foundations. One of her most striking models was an evening gown of shell-pink georgette with a deep collar of black velvet, the collar being reversed, that is to say, with the circle in front reaching almost to the waist and fastening in the middle of the back, leaving a triangular piece of georgette in the center. An embroidered waist line of black velvet and pearls finished this attractive dress.

Callot Soeurs are still remarkable for contrasts in materials, especially in their evening gowns. This season shows them more daring than ever, although there is nothing especially new as regards line.

The house of Doucet has attracted more than usual attention owing to the fact that a contract was made with Mademoiselle Gabrielle Dorziat, one of the best-known actresses, to design each season a certain number of dresses. As this lady has impeccable taste and is admired everywhere for her artistic clothes, her venture is being watched with interest. Although an actress, she has been interested for many years in dress designing, and has made a point of creating her own clothes, as she considers that dress is an expression of individuality. Another well-known woman, Madame Régnier, has the original idea of starting a shop-boat at Deauville, a gay little hat shop on the sea, a picturesque barge with many flags and flowers, where all day long she had a constant stream of distinguished buyers from the shore.

Lucien Lelong is becoming more and more important every year. His new showrooms in the Avenue Matignon are among the most artistic in Paris. The salient feature about his collection is the richness and splendor of his materials and the originality of his embroideries.

The fashions at the moment in Paris are more practical than they have been for a long while, and simplicity rules the day. To prohibit the superfluous and improve to the uttermost the essential is the aim of modern designers and the effect is highly satisfactory.

Photograph by Henri Manuel

An Unusually Smart Traveling Coat, Designed by Amy Linker. It is Made of Dove-Gray Duvetine and Trimmed With Darker Brushed Wool.

## Beads versus Diamonds

THE place of the diamond, discarded except for grand occasions in the evening, has been taken by the more decorative and becoming string of carefully-selected and grouped beads and carved pendants.

While the scintillating white jewel undoubtedly attracted attention it seldom enhanced the beauty of a heavy, dark afternoon or morning gown and it never seemed a necessary part of such a costume. The diamond always "went it alone," so to speak, and seemed unwilling to co-operate in producing an effect.

The beauty of a string of beads is that it becomes as much a part of a woman's costume as her hat, her gloves or her stockings. It must be chosen to give just the right accent of color. The wrong beads may spoil a charming dress, the right ones may give distinction to a very plain one.

A particularly beautiful collection lately was found by the writer. The maker of the strings which are shown in this shop evidently does the work with an intense love of this form of artistic expression. The beads are of semi-precious stones, jade, amber, amethyst, coral, crystal, lapis, turquoise, carnelian and agate, and of ivory, carved wood of different species, carved nuts, bronze, gold and silver. They are of all sizes but most of them appear to be from half to three-quarters of an inch in diameter. The ornaments which hang at the end of the strings are much larger and usually are carved in semi-precious stones or are made of a beautiful design enameled on metal.

**Putting In the Cord**

The cord used is heavy Chinese silk cord, so thick that it seems a miracle it can ever be crowded through the small holes in the beads. As a matter of fact, it is extremely difficult to do this. First the silk outer covering of the cord is slipped up at one end, while the inner string is scraped to a very long, fine point. Then the outer silk casing is let down, and that is scraped and pressed until it, too, becomes smooth and pointed. Sometimes this point is waxed, sometimes covered with thin glue to keep down the tiny filaments and to make it so stiff that the point can be pressed, without curling up, through the hole in the bead. Of course, the bigger the cord (up to a certain point) the stronger and handsomer it is, and the tighter the bead fits to the cord the better it looks.

The bead, thus laboriously run on the string, is held in place by a knot against each end. Getting the beads on the string, however, does not end the mechanical difficulties of this craft. When the thing is all finished, there still remain two cord ends to be tucked out of sight into two of the already well-filled holes of two beads. This part of the work requires great patience and manual dexterity.

**Mandarin Chains**

Selecting and grouping beads and ornaments according to color and character is a pure joy. There is no end to the color or the variety of character in these beads and ornaments. The best of them come from China and can be found in the Oriental shops in large cities. Sometimes the so-called Mandarin chains can be picked up at auction sales, and strange and fascinating looking things they are. To their Chinese makers they may symbolize all that is religious or importantly political, but to us they appear to be the work of a child, jumbled and haphazard, with strange ornaments dangling here and there serving no apparent purpose.

Although these Mandarin chains have as a whole no "composition" or "art" from our point of view, their individual beads and ornaments are often wonderfully beautiful; and there are so many of them that they will make 15 of the strings one sees at the shop of which we are writing. The artist-maker there evidently believes that beads, like flowers or pictures, are more effective if not crowded.

Two of the strings at this interesting shop remain with rather special vividness in the writer's memory. One had a beautiful piece of carved lapis, streaked with gray, as the pendant. It was hung on a dark lapis-blue cord on which were strung in groups a dozen or more mutton-tallow beads which just matched the gray streaks in the oblong ornament of carved lapis. In another a thin, oval piece of carved carnelian with a rather elaborate golden-bronze fastener at the top hung on a brown cord. On the cord were strung beads of red carnelian alternating with beads of carved teakwood. The thing would have been a lovely ornament for a girl with autumn coloring—russet hair, sunburnt cheeks and brown eyes. There were others, many others, just as beautiful.

## Economy of Closet Space

The convenience of a clothes closet is greatly increased by a shelf 14 or 18 inches wide, placed about five feet from the floor. Under this can be arranged metal rods procurable from the stores, for a small amount, of the kind ordinarily intended for towel racks. In this way one can have three or four rows of clothes hanging and none of them rubbing against the walls of the closet.

## Miss Merle Foster, Commercial Sculptor

Toronto
Special Correspondence

"TO DO the work you love is the greatest joy in life," says Merle Foster, whose studio is full of her own things—quaint bits of pottery, large heads modeled in clay and figures of heroic size.

This fair-haired, blue-eyed girl has found a field of her own, commercial sculpture. When an architect's plan calls for a cement wall fountain, grimins or gargoyles to top a building or a coat of arms to be emblazoned in colors on a wall, he consults Miss Foster. Or rather he consults the Misses Foster, for Florence, the younger girl, is business manager of the firm. That Merle does the modeling, while Florence makes it pay, is one way of putting it.

During the six years that Merle Foster attended art school in Toronto, she was vaguely groping for something definite as an outcome of her training. In the last year of her course she took pottery, and then she knew what she wanted to do. Modeling was undoubtedly her forte. About this time, when attending the Canadian National Exhibition, she came upon a potter at his wheel throwing the wet clay. "May I try?" she asked him beseechingly. The man gave her his place doubtfully. In a very few moments Miss Foster had turned out a jar. Fascinated beyond words, she kept on evolving jar after jar. The potter, amazed at her skill, exclaimed, "Why, you must be the daughter of a potter." But this feat, which few could accomplish without long practice, was due to innate talent for form and design plus her art training. A few months later the young girl had become so expert at the wheel that she was able to give an exhibition of pottery in a large department store.

Up to this time Miss Foster had hardly known whither her art studies would lead her. Now she learned that a wide commercial field awaited anyone who could undertake modeling in a large way. But to do architectural detail work in the form of medallions, fountains, garden urns, heroic figures, wall ornaments and gargoyles, called for expert technical knowledge of the materials involved—clay, plaster, cement, stone, etc. At this time—it was during the war—Toronto's fine technical school was not quite ready. So to get the necessary experience the young girl took a succession of small jobs. Some were paid such wages as $2 a week. But she cared nothing for the wage. It was knowledge she was seeking, and this invincible determination finally enabled her to master the many intricate details of commercial modeling. For instance, she spent a month in a factory putting noses on dolls. Next in a plaster shop she learned how to do plaster molds and take cement casts from them. Another period was employed profitably in the studio of a commercial engraver.

When she felt sufficiently experienced to open her own studio, she was joined by her sister Florence as business manager.

An important task was the making of architectural detail for Albert College, Belleville, which took the form of 19 heads of heroic size to adorn the towers. Just before the Canadian National Exhibition opened this year, Miss Foster completed an attractive set of richly-colored armorial bearings for its Administration dining-room, being the modeling in plaster of the coat of arms of the Dominion of Canada and its nine provinces. After finishing this work, she took possession of a booth in the Construction Building and there with her sister carried on her regular work for the edification of visitors during the two weeks of the great fair.

## Inventories of Household Belongings

Chicago
Special Correspondence

Making household inventories to provide an accurate list of furniture and other personal property—a valuable record in case of the need of replacement—is the unique profession recently entered upon by Mrs. Alice Garrison O'Grady, a Chicago young woman, who is now developing this service among prominent residents of Chicago and its fashionable north shore. Now it is quite the fad for women to have their household belongings listed and appraised.

With an associate, Mrs. O'Grady goes to the home to be inventoried. Here servants are instructed to assist in every way possible the conducting of the survey of the property. The inventory is begun in the living-room, where is made a complete list, with careful descriptions, of all articles in the room. One person examines the furniture, rugs, pictures, bric-a-brac and other objects, and she repeats a description to her associate, who writes in a ledger. From one room to the other they pass, and when they have finished, they can tell the condition of any book in the library or the approximate value at the time of inventory of any article of furniture or other property in the residence.

To the owner a comprehensive report in a loose-leaf book is submitted. For the convenience of the owner the report is prepared in duplicate and contains extra pages for additions and for deductions when household property is replaced.

That the idea is of definite service and is recognized as a contribution to constructive housekeeping, is indicated by the approval of various Chicago real estate men, who appreciate its particular value in the case of renting furnished houses.

Mrs. O'Grady is the widow of Steve O'Grady, author and short story writer. She has to offer the experience of several years in the business world and knows the necessity of system there and thus she says she is not finding it much of a task to convince business men that system in the home is also important.


1000 Foreign Postage Stamps
No duplicates. Catalog value $20.00. Sent on receipt of $8.50, post paid.
A. M. BROWNE, Winthrop, Mass.

HAIR NETS
24 for 1.00
Postpaid
We are grateful for the generous response to our offer
Highest Quality Human Hair.
Single or double mesh cap or fringe.
All colors except white or gray at this price.
SEVERN & COMPANY
No. 147 West 42nd St., N. Y. C., Rm. 417

SILK HOSIERY
Let us send you a box of three pairs of our special service hose—full fashioned pure silk thread with cotton garter top and sole to assure long wear. Examine them thoroughly, compare them with what you are now wearing, and see the saving. If you are not satisfied they give you more value, you are to return them. All the latest colors and only $4.75 the box, mailed anywhere. Send your order today.
M. F. HOSIERY MILLS
221 W. Madison Street, Chicago

Order Early for Your Christmas Gifts of Hand-Painted Handkerchiefs, Ties and Head Bands
MRS. HAZLEWOOD
39 Bellevue St. Lowell, Mass.

GIFTS FOR SCHOOL CHILDREN
Name and School or Name and Address (Not over 25 letters) STAMPED IN GOLD on First Quality DIXON Pencils.
Postpaid 3 pencils, all one name, .50 per set
" 6 pencils, all one name, .75 per set
Mail 12 pencils, all one name, 1.00 per set
Assorted colors and packed in Fancy Boxes.
ABBOTT PENCIL CO.
887 Farwell Bldg., Detroit, Mich.

HAIR NETS
SINGLE OR DOUBLE MESH; CAP OR FRINGE
REAL HUMAN HAIR
30 for $1
ALL COLORS EXCEPT GREY AND WHITE
Good Quality Agents Wanted
We Pay Postage
Satisfaction Guaranteed or Money Refunded
International Commodities Company
29 East 17th St., New York City

AUNT MARY'S PIE CRUST
Made in a Minute
Simply Add Water
Makes Perfect Pie Crust Every Time
ASK YOUR GROCER
EVANSTON, ILLINOIS

CASE LIMITED
MEN'S SUITS AND FURNISHINGS
OF THE BETTER KIND
507 St. Catherine Street West
MONTREAL

Owen-Elmes, LIMITED
THE HANAN STORE
89 Yonge Street, Toronto, Ont.
The extensive patronage enjoyed by this store is the result of careful attention to quality and style and a sincere desire to give honest service to women and men in the selection of their footwear.

Sani-Vac
Compound Vacuum
CLOTHES WASHING MACHINE
Brass with crimped edge
Nothing to tear or corrode
Mail Orders Filled
$3.95
552 Columbus Ave., Near 87th St., N. Y. C.

WM. E. WORTH
722 FOURTH AVENUE
SEATTLE
DISTRIBUTOR

Write him. He will gladly send you free, a copy of "The Proper Operation of the Home Heating Plant"
Our new booklet descriptive of the efficiency and economy in coal, oil or gas by means of . . .
"The MINNEAPOLIS" HEAT REGULATOR
"THE HEART OF THE HEATING PLANT"

Stout Women
Dress Fashionably — Look Slender

THE LANE BRYANT Style Book is just for stout women. With the aid of this book, women who wear size 38 or larger can dress fashionably and look slender.
Fifth Avenue's smartest styles, re-designed with lines to slenderize the stout figure, provided in garments ready to wear.
Style Book FREE
The Lane Bryant Style Book will be sent to you FREE. Eighty-eight pages picturing the latest styles, just for stout women. Sent Free. Write for it TODAY.
Send for this FREE STYLE BOOK today
Lane Bryant Address Dept. O2 38th St. at Fifth Ave. NEW YORK

SIMPSON'S
Cor. Yonge and Queen Sts., Toronto

Merchandising, at all times choice and desirable; Service that seeks your convenience and satisfaction; Prices that afford you daily opportunities of economy.
The Robert SIMPSON Company Limited
Mail Orders Filled
HALIFAX TORONTO REGINA
Write for Catalogue

Some Canadian Institutions

IN BRITISH COLUMBIA
The Vancouver Daily Province
is to be found in the great majority of homes and is welcomed by father, mother and the children alike.
"The Province aims to be an Independent, Clean Newspaper for the Home, Devoted to Public Service."

The Tribune
WINNIPEG
"Its remarkable growth in the past two years deserves the careful attention of purchasers of advertising space."
"The Tribune aims to be an Independent, Clean Newspaper for the Home, Devoted to Public Service."

The Edmonton Journal
Covers one of the fastest growing markets in Canada. Ask us for particulars.
EDMONTON JOURNAL, Ltd.
Edmonton, Alberta Canada
"The Edmonton Journal aims to be an Independent, Clean Newspaper for the Home, Devoted to Public Service."

Southam Press LIMITED
19 DUNCAN STREET, TORONTO
Through our Merchandising Service we aim to give valuable sales assistance to distributors in the Canadian field, and to make every expenditure on advertising literature productive of results.

In Ottawa, the Capital of Canada
The Citizen
which was established in 1844, is considered an effective advertising medium. Rates on application.
"The Citizen aims to be an Independent, Clean Newspaper for the Home, Devoted to Public Service."

Calgary—the Commercial Centre of Alberta
THE CALGARY DAILY HERALD
Established 1883
A great newspaper covering a rich territory of Western Canada.
Rates and full information upon application. Ask any advertising agency.
"The Calgary Daily Herald aims to be an Independent, Clean Newspaper for the Home, Devoted to Public Service."

IN THE FAMOUS NIAGARA PENINSULA
The Spectator
Established 1846
The City of Hamilton—often described as the "Birmingham" or "Pittsburgh" of Canada—has the unusual distinction of being a center of what is said to be the greatest industrial zone and the richest agricultural district in the Dominion.
"The Spectator aims to be an Independent, Clean Newspaper for the Home, Devoted to Public Service."

Southam Press LIMITED
AT 128 BLEURY STREET, MONTREAL
Offers its many facilities for the production of good printing and lithographing.

Select a Refined
GIFT
FROM
SCHWARZSCHILD'S
Silverware—Jewelry—Novelties
2nd at Broad Street, RICHMOND, VA.

Merchandise of Undisputed Quality at MODERATE PRICES
Thalhimer Brothers
Dry Goods and Ready-to-Wear Apparel
RICHMOND, VA.

F. COHEN CO.
RICHMOND, VIRGINIA
Department store that has served the people of Richmond and Virginia for 65 years.

We Solicit Your
Real Estate Business
In All Its Branches
SALES—RENTALS—LOANS—INSURANCE
MUHLEMAN & KAYHOE, INC.
REALTORS
108 N. 9th St., Richmond, Va.
Phones Mad. 210 and 211

No visit to Richmond is complete without a little journey through
Miller & Rhoads
The "Shopping Center" of Virginia and nearby states

THE CENTRAL NATIONAL BANK
Make this "Your Bank"
SAVINGS AND COMMERCIAL ACCOUNTS SOLICITED
Corner 3rd and Broad Streets
RICHMOND, VA.
"Friendly Banking Service just where you want it."

ENGRAVING—
For weddings and social functions the best is imperative. Samples and prices on request.
The BELL BOOK AND STATIONERY CO.
On Fifth St. Bet. Broad and Grace
RICHMOND, VA.

SYDNOR & HUNDLEY
RICHMOND, VA.
Exclusive Furnishings

Didenhover & Du Bois
Correct Feminine Apparel
Grace Street at Second
Richmond Virginia

W. FRED. RICHARDSON
Security Storage Company
Fireproof Warehouses for Household Goods
Richmond, Va.
Capital and Investment $400,000

THE KAUFMAN STORE
Ready to Wear & Dry Goods
RICHMOND, VIRGINIA

Groceries Poultry CANNED GOODS Vegetables Provisions
Independent Beef Co.
531-533 Rose Hill Terrace, Baltimore
East of Guilford, Cor. of Old York Road
Homeward 225—2252—4599
Opp. Richmond Market, 807 N. Howard St.
Mt. Vernon 1662-W—1547

Cleaning Dyeing
"Highest Grade Work"
Parisienne Dyeing Co.
LOUIS KATTEN, Propr.
420 N. Charles St. Plant
411 W. Saratoga St. 810-816 W. Saratoga St.
BALTIMORE, MD.

Geo. E. Harris & Co.
MERCHANT TAILORS
114 W. Fayette St., Baltimore, Md.
OPPOSITE HANOVER

COAL
Quality and Service
That's All
Emerson & Morgan Coal Co., Inc.
7 E. ST. PAUL ST., BALTIMORE, MD.
Phone Plaza 3351

Apparel and Footwear
for women who appreciate the maximum quality and good style.
SLESINGERS
Charles Street 216 North
BALTIMORE

Very Best Groceries
J. L. APPLEBY CO.
844 Park Ave., BALTIMORE, MD.

The G. W. Abell Co.
REAL ESTATE
904 MUNSEY BUILDING, BALTIMORE, MD.
Phone Plaza 5023

Phone VErnon 3175
WESLEY W. RING
Baltimore Dressed Beef
STALL 65, RICHMOND MARKET
DAILY ATTENDANCE
All Orders Delivered Promptly.
BALTIMORE, MD.

William J. Halliday
PLAZA 1836 FLORIST LIBERTY 3356
321 N. CHARLES ST., BALTIMORE, MD.
MISS S. C. GROVES

Lycett STATIONER 414 N. CHARLES ST. BALTIMORE
WEDDING INVITATIONS and GIFTS
Our Specialties
Society Stationer and Gift Shop

QUALITY SHOES
For Men, Women and Children
—and in no instance is the price of Wyman shoes higher than that which you pay for just average shoes.
WYMAN
19 Lexington Street The Home of Good Shoes BALTIMORE, MD.

HUTZLER BROTHERS
DRY GOODS
BALTIMORE MARYLAND

PIG 'N WHISTLE
23 W. Chase Street
Baltimore
Just Off Charles
A restaurant serving wholesome food, cooked as at home. Special Noon-day Menus, 40c and 65c. Also Dinner 5 to 8 P. M., $1.00.

Two stores make it twice as easy for you to be well dressed.
CAHN'S QUALITY SHOP.
Baltimore and Liberty Streets 116 East Baltimore St.

E. A. SCHAFER
547 Lexington Market, Baltimore
LAMB AND VEAL
Daily in Attendance

MILLER BROTHERS
EXCLUSIVE FASHIONS FOR WOMEN
The Miller Shop
413 North Charles St., Baltimore, Md.
The largest exclusive men's furnishing goods store in the U. S. A.
McPherson's
C. Parker McPherson—Frank S. Ashley—Frederick W. Hummel.

Established 1832
JOEL GUTMAN & Co.
A Good Store for Quality
BALTIMORE, MD.

Established 1835
"THE RUG STORE"
Oriental and Domestic Rugs—All Sizes
McDOWELL & CO.
217 N. Charles St., Baltimore, Md.

BALTIMORE

Millinery Unfolding
DAILY newer thoughts of multiplied beauty
$5 to $18.50
Philipsborn's
224 N. Howard St., Baltimore, Md.

The Christian Science Monitor
is for sale on the following news stands in
BALTIMORE, MD.:
Majane Brothers, Kiosk, Howard & Franklin Sts.; Belvedere Hotel, Charles & Chase Sts.; Plaza News Stand, Fayette & St. Paul Sts.; Abe Sherman, Kiosk, Fayette & Calvert Sts.; E. K. Edwards, American Bldg.; Robert Monfred, Kiosk, Liberty & Baltimore Sts.; Sam Friedel, Kiosk, Fayette & Howard Sts.; Sara Land News Co., Kiosk, Howard & Baltimore Sts.; Union News Co., Union Station.

# THE HOME FORUM

## Quotation a Valid Art

DURING the Victorian Era, in what some people take to have been, on the whole, the greatest century that this planet has seen, the expertness, ability, and diplomacy of the politician were revealed by his fashion and quality of quotation. This was also true of the man of leisure and the man of letters. Within recent years parliaments and congresses have given scant tolerance to this Victorian art. Speeches have been disgorged in solid lumps and the politicians have said without much aid from literature what they were about—or not about. The man of leisure and the man of letters have moved in their realms with stubborn independence of the past, evidently feeling that they were adequate to any business in hand. For a while it seemed as if hustle and haste had crushed out quotation. Now, there are signs that it is coming back, and all lovers of literature no doubt welcome the return. For the art of quotation is good in every way. It is the art of quotation that discovers these, rescues them from the limbo of the past, and makes them the rich heritage of the future.

✧ ✧ ✧

There are those who think that to use the words of another is a sign of inferiority. On the contrary, if it is done aptly and artistically it is a symbol of superiority. The cult of the original which is afraid to go to the past will not travel far before its originality becomes sheer comicality. Emerson constantly urged people to be themselves and not to imitate.

But how much of Plato do we find in Emerson? But this aside, art cannot be taught without a certain amount of imitation. Architecture would have a bad time if the architects and designers had to depend wholly upon themselves. They quote the past in every part, sometimes in every brick or stone! And ever since Homer suggested story writing he has had followers and imitators in Virgil, Boccaccio, Racine, Spencer, Milton, and others. "Shakespeare," says Brander Matthews, "reached out again and again to possess himself of another man's work." Pope likewise was indebted to Dryden, Thackeray even secured a little grist from Dickens.

"Papa," said his little daughter, "why don't you write books like 'David Copperfield'?"

"Ah! why don't I," he replied.

Stevenson has said some memorable words about playing "the sedulous ape" to Hazlitt, Lamb, and a number of other writers. But be it understood that the art of quotation is not intellectual pilfering, nor is it the use of crutches to rest on. Take a deep dive with me.

The writer writes at the point of an emotion—even Trollope, with his persistent potboiling, his challenging system; even Baring Gould, who appears to have accepted Trollope's challenge. The greater the writer, the more complex the emotion. Twined in and out of this emotion, completely meshed with it, are all sorts of desires and intuitions, some very clear, others exceptionally vague. It is the writer's solid achievement to take these opaque and woolly entities and put them on paper, so that his readers may experience his complex emotion through the comprehension of his meaning. Now it is the unique quality of this emotion to gather complexity in the process of writing, to change its hue, so to speak, to lose its pristine singleness in a network of intricate mental relationships. Hence, in the transposition of emotions which is the inevitable concomitant of composition, the writer must keep constantly referring to the primitive emotion. The writer's objective is best reached by constant touch and retouch with the originating and original emotion. What wonder, then, if in the very attempt to express himself clearly there leap into his thoughts the words of others before him who had the same emotion? Those words are the fittest words to use, they say precisely what he wants to say! He might hew and hack all day in the quarry of language, and shape not a single stone to suit him, while here are stones already hewed and polished with a lapidary's skill. What could be better than that he fitly frame them into his building? For they will go in without the sound of a hammer or an ax, or any instrument of iron! Precisely that, and nothing less than that, is the art of quotation.

✧ ✧ ✧

It will not do to go to "Ten Thousand Best Quotations" or an "Anthology of Verse," to repeatedly refer to "Through the Year with Conrad" or some other literary luminary. The good quotation can only be discovered in its original abode, deep answering to deep in the reader's and the writer's experience. And, because of that vital moment of intake there is now the second vital moment of expression. That is to say, quotation is achieved best through saturation. Absorbed in the matter of one's reading, following its outline, contour, plot, theme, or what not, one grows permeable, sensitive, receptive, the message seeps in, one grasps its inner content, its emotional quality as well as its intellectual conception; it is born within one, becomes one's very own; the passion and instinct of author and reader have harmonized, merged. The currents of expression, apprehension, comprehension, have blended. Therefore when the experience acquires again full circle in the act of composition the art of quotation is achieved. There is nothing artificial or mechanical about it, it is instinctive, spontaneous, vital. Just as the connoisseur can tell the difference between a genuine masterpiece and a false one, so will the connoisseur of style detect the vital from the mechanical art. There is more in the piece of composition than the unity of a photograph; it contains the vitality of a living organism, in other words, the soul of art.

From the foregoing it will be seen that far from suggesting inferiority, quotation as an art reveals superiority. There is no loss of personality, no diminution of quality, in the composition of the writer whose mental background is so great and memory so good that he finds the fitting word in another. It is all glorious gain (in whatever way it is viewed) to make the discovery that one's deepest thoughts and finest feelings have already received perfect expression.

✧ ✧ ✧

So I say that every lover of literature, every connoisseur of style, must give a smile of welcome to Pater's "carved ivories of speech," Shakespeare's "jewels five-words long," enlightenment from Emerson, wisdom from Wordsworth, lore from Longfellow, and beauties from Byron and Burns, as they scatter like flowers in a meadow through the pages of books, or hang like lamps revealing in the temple of art. J. M.

THE CHRISTIAN SCIENCE MONITOR

Founded 1908 by MARY BAKER EDDY

*An International Daily Newspaper*

Published daily, except Sundays and holidays, by The Christian Science Publishing Society, 107 Falmouth Street, Boston, Mass. Subscription price, payable in advance, postpaid to all countries: One year, $9.00; six months, $4.50; three months, $2.25; one month, 75 cents. Single copies 5 cents.

WILLIS J. ABBOT, Editor

Communications regarding the conduct of this newspaper, articles and illustrations for publication should be addressed to the Editor. If the return of manuscripts is desired they must be accompanied by a stamped and addressed envelope, but the Editor does not hold himself responsible for such communications.

Member of The Associated Press

The Associated Press is exclusively entitled to the use for republication of all telegraph and local news credited to it or not otherwise credited in this paper.

All rights of republication of special dispatches herein are reserved to The Christian Science Publishing Society.

The Christian Science Monitor is on sale in Christian Science Reading Rooms throughout the world.

Those who may desire to purchase The Christian Science Monitor regularly from any particular news stand where it is not now on sale, are requested to notify The Christian Science Publishing Society.

Cost of remailing copies of The Christian Science Monitor is as follows:

| | North America | Other Countries |
|---|---|---|
| Up to 14 pages... | 1 cent | 2 cents |
| Up to 16 pages... | 2 cents | 3 cents |
| Up to 24 pages... | 2 cents | 4 cents |
| Up to 32 pages... | 3 cents | 5 cents |

NEWS OFFICES

European: 2 Adelphi Terrace, W. C. 2, London.
Washington: 921-2 Colorado Building, Washington, D. C.
Eastern: 270 Madison Ave., New York City.
Western: Suite 1458, McCormick Bldg., 332 So. Michigan Avenue, Chicago.
North'n California: Room 200, 625 Market Street, San Francisco.
Southern California: 620 Van Nuys Building, Los Angeles.
Australasian: L. C. A. Buildings, 60 Queen Street, Melbourne, Victoria, Australia.

BRANCH ADVERTISING OFFICES

New York.....270 Madison Ave.
Cleveland.....1468 Union Trust Bldg.
Detroit.....455 Book Bldg.
Chicago.....1458 McCormick Bldg.
Kansas City...706 Commerce Bldg.
San Francisco...625 Market Street
Los Angeles....620 Van Nuys Bldg.
Seattle.....763 Empire Bldg.
London—2 Adelphi Terrace, W.C. 2

Advertising rates given on application. The right to decline any advertisement is reserved. The Monitor is a member of the A. B. C. (Audit Bureau of Circulations).

Published by
THE CHRISTIAN SCIENCE PUBLISHING SOCIETY
BOSTON, MASS., U. S. A.
Publishers of
*The Christian Science Journal*
*Christian Science Sentinel*
*Der Herold der Christlichen Science*
*La Revista de la Ciencia Cristiana*
*Christian Science Quarterly*

## Twilight, and an Old Song

Twilight has entered the woods that skirt our peaceful domain. Its trailing shadows lift and fall as the leafy boughs sway. Nearer, where the vivid grass spreads a carpet for strolling feet, the long rays of light lean from the yet kindling sky with a sort of half glow that invests the hour with an indescribable charm.

Still nearer, where the blooming garden beds, already faintly damp, breathe forth a complex blend, a sort of muted daylight lingers. The humming bird, like a true child of fortune, takes his fill of honeydew at whatever satin sheathed cup invites. The whispering zephyrs run down the neat rows of flower faces, playing lightly upon their petals, as lightly as the fingers of one in tender revery might touch the keys of a sweet-toned instrument. Indeed, it is not difficult to imagine the murmurings of an ancient song. One instinctively hums a snatch:

"Roll on, silver moon, light the traveler his way
While the nightingale's song is in tune."

and,—

"How dear is the vale where the Mohawk gently glides
Its clear, winding way to the sea."

For does not happy memory find these old songs, dear to a mother's heart, mingled with the spice of pink and mignonette of other dusks in childhood.

A choral of content floats from the gloom of the frog pond at the foot of the hill, and we rejoice in the enfolding quietude of our fragrant, twilight world. The sitting ranks of shadows move closer, and now there drifts in the white radiance of an unclouded moon. Beyond the woodland and through it twinkle the brilliant lights of men's contriving, but here we shall have none of them. Ours be the wizard flame of the lightning bug and the quiet silver gleam of heaven's own candle.

## Good Dressing in Literature

The article was rich in similes, powerful in the novelty of its metaphors. Each new paragraph called for special attention as much as to say, "Listen to this. Isn't that a fine way of putting it?" There was no doubt about it, the construction, the choice of words, the whole flow of language was vastly attractive. If only, I kept saying to myself, I had been more observant I might have said the same things myself, instead of keeping to the old monotony of "opalescent sunsets," "trails of blue smoke," and, most frequent of all perhaps, "the incessant hum of insects." The article in my hand was thickly dotted with high peaks, glistening with brilliant conception. From start to finish, not a hackneyed phrase, and taking each separately, they were not overdone. Most emphatically, the article was expensively attired. I found myself thinking of a friend who spends a small fortune on her clothes and yet, to the sight, is never satisfying. When you meet her your eye travels from one lovely color to another—all good, yet each one shouting for attention.

I began to feel a trifle doubtful. What was that article, as a whole? I had been so taken up in the excitement of examining the glittering peaks that I had forgotten to see them in their entirety, I had not seen the mountain range in which they belonged. The article had fallen short of its purpose through being overdressed.

I turned to an old, much used volume and commenced to read a chapter that I knew almost by heart. I wanted to discover how this writer had managed to group his glittering peaks, to suit due his brilliant colors in order to make them subordinate to the subject they were serving. Before I knew what was happening I had finished the book. There was no doubt, here, as to the subject of the story—you lived every step of it; you forgot you were reading. You were utterly oblivious as to the methods employed—oblivious of dots and commas, of sentences and paragraphs; oblivious, yes, entirely oblivious of print, of paper, of binding; oblivious of the chair in which you were sitting, of the room, of the hour—you were, in short, completely "carried away."

Now again, there are folk who are always well dressed and yet, who never appear to be making any effort over it. "I can't tell you what she had on," you say, "but she looked very pleasing." And that, surely is the perfection of taste.

So we crave to be pleased, not to be troubled, with cleverness in literature. Let us see the picture as a mellowed whole, knowing it to be right because all combines as one, and that one is harmonious.

*Manchurian Forest. From a Painting by Leon Gaspard*

## Poet Lark

*Written for The Christian Science Monitor*

In a wild wet spring
I was a nestling.

Ere that tardy comer
Our northern summer

Had feathered my wings
The desire that sings

In my race the world round
Bade me leave the safe ground—

Bade me seek the strange sky;
So with fluttering heart, I

Rose from the rushes
Rose over the bushes

Till from my throat came
Song, like sun-flame,

Till with the strength given
I bore earth to heaven.

T. Morris Longstreth.

## Poplars

To compensate for the bird silence in the woods all the poplar trees are talking. Their long, slender, sideways-hung, stems allow the leaves to dance and rustle in the lightest breeze. Poplars are a restless folk; ours, the aspens, are particularly so.

Sometimes the ashen bark and dark marking on the stems of young poplars imitate the birches so closely that, at a short distance, and notwithstanding the difference in their green, I am puzzled to distinguish between the two trees, but if the day be still, a second glance sets me right, for the birch leaves are still, on their short, stiff petioles, while the faintest breath of air sets the leaves of the poplars dancing and the whole tree flutters and trembles.

The bark of the younger ones is usually a smooth, coppery green, wrinkled like the wrist of a kid glove, the old trunks are seamed and scaly, like an elephant's tough hide. The leaves turn bright yellow in the early fall, making our woods beautiful, but we shall not have the poplars much longer; they are giving way, surely and rapidly, before the springing cedars, pines and hemlocks.—Laura Lee Davidson, in "Isles of Eden."

## Farther Lessons

Man's books are but man's alphabet;
Beyond and on his lessons lie—
The lessons of the violet,
The large, gold letters of the sky.

—Joaquin Miller.

WHILE the expert photographer often reports intimate scenes from foreign lands, it is the painter only who is able to translate and to interpret the spirit of a region as Leon Gaspard has done in his colorful picture of a winding road through the Manchurian forest. This canvas hanging in a loan collection of his works executed in the Orient attracted many friends of trees in wild places.

The great height of firs and pines which have grown in the wilderness for centuries dwarfs the procession of peasants in clumsy sleighs drawn by shaggy horses on their way to a winter festival. Each group is a gay design in color. Brilliant shawls, kerchiefs and scarves in warm tones of reds, blues, yellows, greens and orange warm the frozen atmosphere, and are gayer than ever in contrast to the sparkling snow crystals on the icy surfaces of the ground. Confined in winter to vast solitudes, the peasantry of the north find a solace in historic costumes whose gorgeous hues defy the barren landscapes, and cheer those who wear them and hand them down for generations. So realistic, though delicately painted, is this canvas by Mr. Gaspard that even the ear gives attention and imagines the chimes of bells hung from the arched bows above the collars of the sturdy teams of Manchurian horses.

Leon Gaspard is an independent painter from Russian Poland who has made himself a citizen of the United States with Chicago as his home. For the first time the public, attending exhibitions where his pictures were hung, realized that there was a romantic side to village life in Poland and that the repressed peasantry had a joy in living beyond conditions of sordid poverty and official tyranny. There are traditional holidays and festivals. Midwinter and the coming of spring gather picturesque crowds to the market places. The young girls and children in festival dress and men in voluminous coats combine in groups fascinating to the color enthusiast and fruitful to the painter. A kinship binds together the folk as far east as Manchuria where many have emigrated.

While numerous Russians and Chinese have settled in Manchuria for the sake of its fertile regions, the characteristics of the Orient dominate. Last year Mr. and Mrs. Gaspard returned to China, and went far into the interior. His paintings give something that no artist has shown before. A sincere sympathy with the Mongolian, the Manchu and the contending personalities of the Empire of the East has revealed to him the beauty of the Oriental point of view. The print, interestin as it is is less than half a truth. The rainbow of color woven by sleighs threading the snowy road toward unknown festal scenes has the vitality of the human tie that makes the whole world kin.

## Young Bear's First Winter

After the leaves had fallen, he felt a strange unrest; an instinct to keep going upward. He felt an irresistible desire to go in under all heaps of bowlders and fallen trees that came in his way; behaving planlessly according as his inner impulses led him. His winter fur had begun to grow and he was well protected against the cold, but he kept looking about for a sleeping-place with greater care than before.

So a number of days passed. He wandered down along the shore toward the east, sometimes making an excursion up toward the mountain ledge. Here one day he found a place where isolated fir trees stood above a rocky stretch and below a precipice. He went about searching hither and thither. He had quite ceased to feel hunger, and what he did was not prompted by any conscious urge of the moment but by the command of something stronger than himself, something that he did not understand but had to obey, his instinct of hibernation.

There had suddenly come over Young Bear an incredible haste, which possibly was connected with the circumstance that there had been gusts of snow on a couple of stormy nights, so that in the morning when he began to roam, the ground was partly covered with a thin layer of snow. He was now running down into the woods to seek for something, he did not know what until he found it. He tore here and there in the ground and berry thickets, finding certain tufts with thickly growing crowberry brush. These he at once tore up piece by piece, took them between his forepaws, and carried them up to his fir tree. He laid them in the entrance, taking care to leave some outside.

Finally he went in himself, turned half round, and pulled the brush toward him. He spread it on the floor and up the sides of his den, not packing it but laying it as close as he could. When he had spread out what he had brought, he went out again and carried up several more loads, laying it in under the tree. Close about it the same plant was growing—it was abundant in the tussocks between the bowlders and along their sides; but it never occurred to him to take any from here. When the dark set in, he had to stop and go into the hollow, but he only entered and made one turn. Some impulse drove him out again. He walked a bit up among the bowlders, laid himself by a stone, and went to sleep.

Toward dawn, when he awoke, he was covered with snow, and the ground was white around him, not thickly covered with snow but still white everywhere. He got up as if he meant to go, but lay down again.

When it cleared toward daybreak, and the sun rose, the snow partly melted. The ground was not everywhere frozen, and there were therefore large stretches where it was moist. Then Young Bear got up, jumping from rock to rock to the nearest snowless place, from which he proceeded to his den. It was bare nearly all the way, but over the roots of the tree and around them lay drifts. He walked doubtfully back and forth outside the edge of the snow, then suddenly giving up his intention of going there, turned away over the bare ground.

A brook leaped down the mountain near by. The ground beside it was bare except for a strip along the high-water mark where the snow had clung, but below the overhanging edge the gravel bank lay bare and the tree roots had been cleared by the water. There he went into one hole after another under the projecting turf. He walked up along the edge. Something told him that here he could find a suitable den. He had entirely forgotten his former place by the fir tree.

When he had gone a stretch up where the brook made a bend, he observed that the hollows went farther in under the turf. The gravel here had been washed out by the floods that had surged up with greater force at the bend. He crossed the brook and dug experimentally in the sand, concealing himself entirely. At first the roof was so low that he had to crawl, but when he moved a bit, the sand tumbled down from above till the turf and hanging willow roots stuck out bare. The roots hung in front as a shield.

He scratched out a lot of sand that was in his way within, then turned as he had done in his former den and rubbed his body against the walls to make them concave, as he wanted them. Next he went out and fetched brush but contented himself with much less than in the former den. He seemed to realize that the sand was soft and dry to lie on. When he had been in again, he came out and lay down as on the previous night.

It had snowed again in the evening and in the night as well, but when he got up in the dawning there was still bare ground about him, and on the dry spot where he had slept the snow had already melted with his own warmth. He went a stretch down toward the brook. There he encountered the strip of snow. On the day before it had been broken here and there, but now it was broad and continuous as far as he could look. He then turned his course upward, wandering here and there over hillocks and eminences to see if he was safe in this region. He could not get as high as he wished. He therefore climbed into the top of a fir and sat there, listening and sniffing. But he perceived nothing except the yelping of a white fox, which had its home along the brook and was annoyed that he, a bear, had come thither.

When he was tired of his scrutiny he came down from the fir and set off to the brook. There he followed the snow strip till he reached the sandy ground, where it was snow-free. He went down to the water's edge, followed it up to the bend, went into his hole, and turned around in it several times. He came out, sniffed once, but went straight in again.

The white fox, which had followed at a distance, wondering, saw him no more that autumn.—Bengt Berg, in "The Motherless." Translated from the Swedish by Charles Wharton Stork.

## The Cranberry Bog

I know a Persian carpet
That never saw a loom,
Yet for all its wondrous beauty
It could grace a palace room.

It has no clear cut pattern,
You see no set design,
Yet all its million fibres
Fall into graceful line.

It covers all the swamp lands
And many a marshy cove,
And makes a bed for the evening mists
That through the hollows rove.

You cannot tell its color
For it changes every day,
From green in early springtime
To rich lavendar in May.

And when the scrubs are reddening
And the meadows shade to brown,
It changes to a purple
That can nowhere else be found.

But its highest crown of glory
And unsurpassed I ween,
Is when busy harvest fingers
Bring out its silver sheen.

—Sarah A. Dixon, in "Cape Cod in Poetry."

## Cicero on Friendship

Here are pearls from Cicero's essay "On Friendship," illustrating the limits of the favours which may rightly be conferred upon a friend:

"We may then lay down this rule of friendship—neither ask nor consent to do what is wrong."

"We should ask from friends, and do for friends, only what is good."

"Nature has given us friendship as the handmaid of virtue, not as a partner in guilt."

"The real limit to be observed in friendship is this: the characters of two friends must be stainless."—From "The Ethics of Socrates," arranged by Miles Menander Dawson.

## The Abolition of Slavery

*Written for The Christian Science Monitor*

IN THE book of Exodus we read that the children of Israel when in bondage in Egypt cried to God for freedom. The Israelites had come down to Egypt, settled there, increased in numbers, and prospered. Latterly, however, they had become slaves to the Egyptians. The opportunity came eventually to prove that divine power is supreme and sets free. Thus Moses arose in due time and, through his obedience to God, was able to free the children of Israel from bondage. Having led the Israelites out of Egypt, Moses did not stop there. He quite obviously recognized that the true way to end slavery to evil beliefs lay in diligent activity in the service of God, good. God therefore gave him laws, obedience to which would destroy the false beliefs which had enslaved the Israelites, and furnish an understanding of good which would keep them free. These laws were embodied in the Ten Commandments.

As time went on Moses adapted these laws to the requirements of the people, as these requirements became apparent. It is interesting and helpful to read in the twenty-fifth chapter of Leviticus the law given by Moses in regard to slaves. No Israelite could become a slave to another Israelite. If an Israelite sold himself to a stranger dwelling in the land, he was nevertheless redeemable, and when the year of jubilee came, as it did each fiftieth year, he was set free without the payment of redemption money. Then he had the opportunity to go back home free, and make a fresh start. Here we have clearly foreshadowed the fact that the real man, made in the image and likeness of God, never was and cannot be enslaved. It also indicates that eventually everyone without exception will realize his or her God-given heritage of freedom. Man in reality always enjoys the liberty bestowed upon him by his heavenly Father, infinite Love.

Whenever, throughout human history, there has been the need for deliverance from slavery, as outwardly seen, this deliverance has eventually come. Thus, when the slavery of the Negro became an acute issue in the United States of America, the law of God was seen to be still operative. After a bitter struggle the emancipation of the Negro was achieved, while the American Union was preserved. Mrs. Eddy refers helpfully to this experience on pages 224 to 227 of "Science and Health with Key to the Scriptures" and draws therefrom valuable lessons in regard to the freeing of human thought from bondage to error, sin, and disease. She writes the following inspiring words on page 224: "Truth brings the elements of liberty. On its banner is the Soul-inspired motto, 'Slavery is abolished.' The power of God brings deliverance to the captive. No power can withstand divine Love."

In many directions today we see the liberating power of Truth being more fully expressed. A short time ago it was announced in *The Christian Science Monitor* that another phase of Egyptian bondage had been rendered null and void: through the active work of the Egyptian Women's Society a law has been enacted whereby child-marriage has been abolished. The iniquitous practice whereby twelve-year-old girls were married without their consent to men whom they had never seen is no longer tolerated. The success of the Egyptian Women's Society, after three years' effort, gives good promise of continued success in the amelioration of social conditions in Egypt.

As humanity's need of freedom from bondage is noted, hearts are filled with gratitude for the fact that Mrs. Eddy has made clear in Christian Science the sure way of escape revealed by Christ Jesus, through utilizing the omnipotent law of Love. Christian Scientists are rejoicing in the fact that Truth is indeed a mighty deliverer. The seeming thraldom of sin and disease is being proved nonexistent in Truth, and men, progressively overcoming sinful beliefs and needless fears, are rising into their native estate of freedom as the sons of God. Those who at one time seemed to be the victims of drugs, alcohol, tobacco, and other phases of sensuous belief, are awakening from this slavery to the joy of true freedom through an understanding of Christian Science. No longer are they victims; they are victors now.

As men recognize the great opportunities Christian Science affords, they are joyfully impelled to watch and pray so that they may exclude from their thinking aught that "gendereth to bondage," and to enjoy the sweet influence of the divine Mind that tendeth to liberty. As they continue in this work, they see more clearly the significance of Mrs. Eddy's discovery, insuring the destruction of the subtly hidden motives, impulses, and beliefs leading to sin. They no longer are content to play on the surface, satisfied to enjoy a superficial sense of health and ease, but step by step are seeing the nothingness of every false belief of pleasure in matter, and finding true pleasure where it can only be found, in Soul. They also patiently strive to lay all on the altar, to give up all for Christ, Truth. In so far as they do so, slavery is abolished in individual experience, and newness of life in Love's service becomes apparent. Paul's words are a constant incentive to ceaseless activity in the right direction, "Behold, now is the accepted time; behold, now is the day of salvation."

SCIENCE AND HEALTH
With Key to the Scriptures
By
MARY BAKER EDDY
PUBLISHED BY THE TRUSTEES UNDER THE WILL OF MARY BAKER EDDY

The original, standard and only Textbook on Christian Science Mind-healing, in one volume of 700 pages, may be read or purchased at Christian Science Reading Rooms throughout the world.

It is published in the following styles and bindings:

| | |
|---|---|
| Cloth | $3.00 |
| Ooze sheep, vest pocket edition, India Bible paper | 3.00 |
| Morocco vest pocket edition, India Bible paper | 3.50 |
| Full leather, stiff cover, same paper and size as cloth edition | 4.00 |
| Morocco, pocket edition, Oxford India Bible paper | 5.00 |
| Levant, heavy Oxford India Bible paper | 5.50 |
| Large Type Edition, leather, heavy India Bible paper | 11.50 |
| FRENCH TRANSLATION *Alternate pages of English and French* | |
| Cloth | $3.50 |
| Morocco, pocket edition | 7.50 |
| GERMAN TRANSLATION *Alternate pages of English and German* | |
| Cloth | $3.50 |
| Morocco, pocket edition | 7.50 |

Where no Christian Science Reading Room is available the book will be sent at the above prices, express or postage prepaid, on either domestic or foreign shipments.

The other works of Mrs. Eddy may also be read or purchased at Christian Science Reading Rooms, or a complete list with descriptions and prices will be sent upon application.

Remittance by money order or by draft on New York or Boston should accompany all orders and be made payable to

HARRY I. HUNT,
Publishers' Agent
107 Falmouth St., Back Bay Station
BOSTON, U. S. A.

# UNDEFEATED ELEVENS MEET IN TWO CONTESTS SATURDAY

## Missouri Valley Conference Football Race of 1924 Will Stage Important Games This Week End—Oklahoma and Nebraska Are Powerful

MISSOURI VALLEY CONFERENCE

| | Won | Lost | P.C. |
|---|---|---|---|
| Oklahoma | 1 | 0 | 1.000 |
| Kansas State | 1 | 0 | 1.000 |
| Missouri | 1 | 0 | 1.000 |
| Drake | 1 | 0 | 1.000 |
| Iowa State | 1 | 1 | .500 |
| Grinnell | 1 | 1 | .500 |
| Nebraska | 0 | 1 | .000 |
| Washington | 0 | 1 | .000 |
| Kansas | 0 | 2 | .000 |

MISSOURI VALLEY SCORES

| NEBRASKA | | IOWA STATE | |
|---|---|---|---|
| 13-Iowa State | 23 | 23-Nebraska | 13 |
| 6-Illinois | 9 | 0-Wisconsin | 17 |
| 7-Oklahoma | 14 | 13-Kansas | 0 |
| 33-Colgate | 7 | 0-Missouri | 7 |
| 59 | 53 | 23 | 37 |

| WASHINGTON | | OKLAHOMA | |
|---|---|---|---|
| 7-Drury | 0 | 0-Cent. Teach. | 2 |
| 0-Grinnell | 14 | 14-Nebraska | 7 |
| 7 | 14 | 14 | 9 |

| MISSOURI | | KANSAS | |
|---|---|---|---|
| 3-Chicago | 0 | 0-Okla. A.&M. | 3 |
| 14-Miss. Wes. | 0 | 0-Iowa State | 13 |
| 7-Iowa State | 0 | 0-Kansas State | 6 |
| 24 | 0 | 0 | 22 |

| GRINNELL | | KANSAS STATE | |
|---|---|---|---|
| 7-Cornell Col. | 20 | 33-Washburn | 0 |
| 14-Washington | 0 | 19-Emporia | 7 |
| 0-Drake | 13 | 6-Kansas | 0 |
| 21 | 33 | 48 | 7 |

| DRAKE | | COE | |
|---|---|---|---|
| 33-Utah | 14 | 3-Columbia | 7 |
| 19-Knox | 10 | 7-Wisconsin | 7 |
| 13-Grinnell | 0 | 18-Dubuque | 0 |
| 65 | 24 | 28 | 14 |

*Special from Monitor Bureau*

CHICAGO, Oct. 21 — Undefeated teams clash in two engagements this week-end in the championship football race of the Missouri Valley Conference. One other Conference battle is scheduled, two members meet outsiders, while one is to be idle. Attention is divided between the Kansas State Agricultural College invasion of University of Missouri and the visit of University of Oklahoma to Drake University.

These four teams emerged from their first skirmishes with victories. The Kansas Aggies, however, against Missouri probably will need more than the single touchdown scored against University of Kansas, winning 6 to 0. Missouri, which downed the fast and versatile Iowa State College eleven 7 to 0, is revealed as an experienced squad nicely balanced in defense and attack.

An even chance of holding the powerful Oklahoma invaders is given Drake, following the improved defense it revealed in turning back the Grinnell College eleven, 13 to 0, last week-end. Drake will need all its resources, however, to repel the Sooners, as indicated by the surprising 14-to-7 defeat they handed University of Nebraska two weeks ago.

Some hint of Oklahoma's power is seen in the fact that Nebraska, which stopped the extraordinary University of Illinois halfback, H. E. Grange '26, three Saturdays ago, last week triumphed over Colgate University, 33 to 7. In tackling Kansas this week, Nebraska is a strong favorite, due to the two Conference defeats sustained by the Lawrence eleven.

Grinnell is to meet a respectable foe in Coe College at Cedar Rapids. Coe, last week, downed Dubuque College, 18 to 0, and the week before tied University of Wisconsin, 7 to 7. Grinnell, the Conference member, however, should win over the outsider. Iowa State College, with its "M. V." record balanced at one victory and one defeat, takes a week's vacation. Missouri guards against "breaks" this Saturday, as it was the Kansas Aggie alertness, taking advantage of opportunities, that defeated Kansas last week. They were never within the latter's 20-yard line until D. A. Meek '27, Aggie halfback, picked up a fumble and ran 33 yards for the touchdown. The charging line of Coach C. W. Bachman's eleven, which stopped the Kansas offensive within the 10-yard line in the first and third quarters will be a problem for Missouri.

The Aggies, on the other hand, will find in Coach Gwynn Henry's eleven a powerful defensive machine. Against Iowa State it was content to kick the ball on second or third down and let the opposition wear out its attack. In the last quarter Missouri completed a forward pass for the winning points. The toe of W. A. Cogltzer '27, Missouri back, should give the Aggies plenty of distance to bring the ball back on exchange of punts.

After again performing well at home, triumphing over Colgate, the Nebraska combination faces uncertainty on a rival gridiron. The powerful forward wall should prove a real barrier to Kansas, as it did in the intersectional battle last Saturday. The Kansas secondary will guard against long runs by John Rhodes '26 and R. A. Locke '26, halfbacks, who ran 70 and 90 yards, respectively, for scores. Locke's was made after intercepting a Colgate pass.

While Drake's touchdowns against Grinnell were due largely to "breaks of the game," the fact that Grinnell was held scoreless indicates that Oklahoma will encounter a stronger line at Des Moines. In the first two games it was evident that Coach O. M. Solem had developed a powerful offensive, but probably had neglected the defense, as opponents scored on the Bulldogs. Theodore Sloan '27, end, will receive more attention this Saturday, due to his brilliant performance against Grinnell. He scored the first touchdown by falling on a fumbled kick behind the Grinnell goal, and twice stopped the Pioneer attack by furious tackles when runners threatened to score. The other touchdown came when G. C. Spears '26, halfback, intercepted a pass and ran 40 yards to ground the ball.

Drake will have to revive its brilliant attack in order to outscore Oklahoma.

# LONDONERS TAKE TO LAWN TENNIS

## Users of Public Parks Played 292,941 Matches in 1923

LONDON, Eng., Oct. 10 (Special Correspondence)—From statistics contained in the London County Council's annual report for 1923 it is obvious that lawn tennis is the game which appeals most to users of London parks. Two years ago 229,792 matches took place on London public courts, but in 1923, when more courts were laid down, the figure rose to 292,941. It should not be very long before this increasing enthusiasm for the game finds reflection in an uplift of the general standard. There must be many park players now, who, if they were taken in hand and given facilities for practice in the right company, would do themselves credit at Wimbledon. What these potential champions lack is proper coaching.

In contrast to those for lawn tennis, the figures for football, field hockey, and bowls show a decline. The number of games of soccer played in London parks in 1922 was 35,858, but only 34,511 in 1923. Possibly the odd 1800 had been converted to all-the-year round tennis! Hockey shows only a slight falling off, 1501 against 1642, but the number of bowls games has gone down with a bump from 61,799 to 54,851. Possibly the veterans whom one associates with Drake's favorite pastime, also found the call of the tennis court irresistible. Cricket shows an advance of nearly 2000 games (33,331 against 31,460) and the gentle art of croquet grew in favor to the extent of precisely 100 games—241 to 341.

A newcomer to the list of London public park sports is net-ball, of which 6948 games were played during last year.

# FREEBOOTERS LEAD HOCKEY STANDING

BOSTON FIELD HOCKEY ASSOCIATION STANDING

| Clubs— | Won | Lost | Pts. |
|---|---|---|---|
| Freebooters | 2 | 0 | 2 |
| Graduates | 1 | 1 | 1 |
| Motley | 1 | 1 | 1 |
| Lexington | 0 | 2 | 0 |

LEXINGTON, Mass., Oct. 21 (Special)—The close of the second week of play in the Boston Field Hockey Association series for 1924 finds the Freebooters, captained by Miss Barbara Goff of Melrose, leading the league standing, with a splendid chance of winning the association championship and the first leg on the new five-year trophy to be awarded the club winning it the most times in five years. The Freebooters bettered their titular chances yesterday afternoon, handing the Lexington Field Hockey Club its second defeat in four years, 8 to 4, on the Lexington playground court. The Lexington outfit last year won the association championship for the third successive season, and captured permanent possession of the Page trophy. The Graduates and the Freebooters are now tied for second place.

Only one game will be in the championship series this week. It will be a contest next Saturday, between the Freebooters and Motley clubs, at the May School field, and a victory of the Freebooters will give it the championship. The contest between the Lexington Club and the Graduates, listed for next Saturday, has been postponed until the following Saturday, Nov. 1, on the same field.

# HOTELS AND RESORTS


GREATER BOSTON

Hotel Canterbury
Charlesgate West and Newbury Street
BOSTON
offers
*Comfort Without Extravagance*
*Economy Without Parsimony*
Highly modern apartments of any size, furnished or unfurnished. Abundant closet room. Fireproof construction. Good garage facilities. American plan dining service. $16.00 per week.
*Management of* P. F. BRINE

*HOTEL ERICSON*
*373 Commonwealth Avenue*
*Desirable Apartments*
*Furnished and Unfurnished*
*American Plan Dining Room*
*Open to the public.*
*A cozy place to lunch and dine.*
JOHN E. GATELY, *Manager*

HOTEL PURITAN
390 Commonwealth Ave. Boston
The Distinctive Boston House
One of the most homelike hotels in the world.
S. Anderson, Mgr.
Send for Our Booklet with its Guide to Historic Boston.

MASSACHUSETTS
The Bancroft
Worcester, Mass.
The Rendezvous of the Connoisseur and Discriminating Traveler
CHAS. S. AVERILL, Mgr.

MAINE
*"Welcome to Portland, Maine"*
*The*
Falmouth Hotel
E. J. POST, Pres. HARRY I. BRIDGES, Mgr.
*"Service"*
GRILL CAFETERIA
All the year round, central to all points. Remodeled and under new management
*Also* DOUGLAS INN
Douglas Hill, Me.

VERMONT
Fullerton Inn
Chester, Vt. (New & Modern)
An ideal place for rest, comfort and recreation. Wonderful scenery. Autumn foliage at its best. On Rutland R. R., 127 miles from Boston without change. American plan. Attractive rates. Phone 8080.

NEW YORK CITY

I Invite You to Inspect This Delightful Suite
Newly furnished—drawing room, 3 bedrooms, 2 baths, private hall and ample closet room—light and air on three sides—restfully quiet and yet right in the heart of New York.
May be had permanently or transiently. Also a few other desirable accomodations—1 or more rooms and bath—now available.
Roland Townsend
Majestic Hotel and RESTAURANTS
2 West 72nd Street
*Entire block fronting Central Park*
New York

Hotel Kenmore
496 COMMONWEALTH AVE.
Exceptional Corner Suite, Living Room 18x25, ample closet space, outside bath.
Dining Room European Plan
Cuisine and Service Unexcelled
8 Minutes from Park St. by Subway
CHARLES E. PHENIX, Gen. Mgr.

*The* Charlesgate

Unique in Boston for its unusual combination of friendly atmospheres and individual independence.
Offers apartments with large rooms, open fireplaces and spacious closets for permanent and transient occupancy.
Unobstructed view of Charles River Basin and Back Bay Park.
Corner Charlesgate East, Beacon and Marlboro Streets.
Ownership Management of Herbert G. Summers

*A Manger Hotel*
Wolcott Hotel
4 W. 31ST ST., OFF 5TH AVE.
NEW YORK CITY
Quiet and comfortable. Most advantageously located near shops, theaters, 5th Ave. busses, all surface and subway lines.
Rates Per Day

| | | | |
|---|---|---|---|
| Rooms, running water | $2.00 | $2.50 | $3.00 |
| Double, running water | 3.00 | 3.50 | 4.00 |
| Rooms with private bath | 3.00 | 3.50 | 4.00 |
| Double rooms, priv. bath | 4.50 | 5.00 | 6.00 |
| Parlor, bedroom & bath | 7.00 | 8.00 | |

No Higher Rates

Hotel Continental
Broadway and 41st St., New York
Center of New York's Activities
Room with bath $3 and $3.50
JOHN A. STROMBERG, Manager
*Formerly of Parker House, Boston*

Herald Square Hotel
34th Street, Just West of Broadway
NEW YORK
One Block from P. R. R. Station
FIREPROOF EVERY ROOM HAS ELECTRIC LIGHTS, HOT AND COLD WATER
Rates $2.00 per day and up

A RESIDENCE FOR MEN
RALEIGH HALL
106 W. 45th St., New York
A few seconds to everywhere. Attractively furnished, light, sunny rooms, with and without private bath or shower. Exceptional accommodations for business and professional men. Club advantages with hotel service. Rates from $10 weekly. Excellent accommodations for transients.

HOTEL ST. JAMES
109-13 West 44th Street, Times Square
NEW YORK
An hotel of quiet dignity, having the atmosphere and appointments of a well conditioned home.
Much favored by woman traveling without escort.
*Rates and booklet on application*
W. JOHNSON QUINN

ATLANTIC CITY
HOTEL ST. CHARLES
At the Boardwalk's farthermost point at sea

There is no place in the world more attractive in October and November than Atlantic City. All travelers say. "As you should see Rome, so should you see the Boardwalk." Our Social Hostess, who has charge of Bridge, Golf and Dancing, arranges for your entertainment. A special Supervisor entertains the children without additional cost. Our winter rates, in effect September 15th, enables one to live on the Boardwalk at no greater cost than a home.
E. E. Grossman, Mgr.
THE highest attainments in genuine comfort, surpassing service and delightful features.
*World's Greatest Hotel Success*
The TRAYMORE
*Atlantic City*

WASHINGTON, D. C.
Burlington Hotel
Five Minutes' Walk to Everything
WASHINGTON, D. C.
380 Rooms—With Bath, $2.50 to $3.50

GEORGIA
Robert Fulton Hotel
Luckie and Cone Streets
ATLANTA, GA.
Operated by Baron & Wilson Interests
300 Rooms, 300 Baths.
Rooms $3.00, $3.50 and $4.00 Per Day.
HARRY F. ZOBEL, Manager

LOUISIANA
The St. Charles
NEW ORLEANS
"THE PARIS OF AMERICA"
One of America's Good Hotels
ALFRED S. AMER & CO., LTD., Props.

CALIFORNIA
HOTEL St Francis
UNION SQUARE
SAN FRANCISCO
Typically Californian in its scenic setting, thoroughly San Franciscan in its atmosphere, modern in every detail of equipment, the Hotel St. Francis is "home" for the world traveler.
Management—Thos. J. Coleman

El Drisco
San Francisco
FIRST-CLASS FAMILY HOTEL
In Beautiful Pacific Heights Residential District
Table Unexcelled
2901 PACIFIC AVENUE
MRS. DIXIE T. LEMMON, Prop'r. & Mgr.

HOTEL SOMERTON
A comfortable place to relax between the enjoyment of the City's attractions. A block from a Christian Science Church
440 GEARY ST., SAN FRANCISCO

SANTA MARIA INN
Santa Maria, California
A delightful Inn on the Coast Highway, midway between Los Angeles and San Francisco. Every room with bath.

KANSAS CITY, MO.

*Every room is a cool outside room, with private bath, circulating ice water and electric fan*
RATES: $2 TO $3.50 PER DAY
*Kansas City's New Hotel*
THE STATS
TWELFTH & WYANDOTTE STS.

Montrose Hotel
*High-Class Residential and Transient Hotel*
40th and Main St., Kansas City, Mo.
Across Street from Third Church of Christ, Scientist
RATES REASONABLE BY DAY OR WEEK
L. I. FITSCHEN, Prop. *Write for reservation.*

HOTEL KUPPER

11th & McGee Sts.
KANSAS CITY, MO.
European Plan
$1.50 to $4.00 per day
Particularly desirable for ladies.

HOTEL LYNDON

Up to Date in Every Respect. Homey in Its Atmosphere.
Hotel Lyndon
desirable for women traveling alone. Special Rates on Extended Stay
Troost Ave. at 31st Street

STATE OF WASHINGTON
Seattle, Washington
New Washington Hotel

with its superb location overlooking Harbor and Puget Sound, should appeal to discriminating readers of The Christian Science Monitor.
*All rooms equipped with private bath.*
European Plan, $3.00 up.
Operated by J. C. MARMADUKE

OREGON
HOTEL PORTLAND

PORTLAND OREGON

UTAH
LINDEN HOTEL
Charles and Leafy Montgomery, Props.
Phone Was. 1997
Hot Water and Phone in All Rooms.
Clean, Reasonable and Central
125 East Broadway
SALT LAKE CITY, UTAH

OHIO
Hotel Elyria
ELYRIA, OHIO
K. M. MUSSEY, Manager
60 Rooms, 23 Baths, $1.50 and up.
Especial Attention to Tourist Business.

PENNSYLVANIA
Elegant, Moderate and Convenient
THE Robt Morris HOTEL
*Philadelphia's Newest Hotel*
2 blocks from City Hall. Every room with bath.
17th and Arch Sts., and the Parkway
*"Send for Pennsylvania Auto Map"*

SACRAMENTO *presents the new*
$2,500,000
HOTEL SENATOR
*Opened August 23*
Latest and most advanced in plan of America's big hotels facing Capitol park unique conveniences added to the best you have known before. All outside rooms, each with private bath.
*European plan—many rooms at $3.00*
*All rooms sensibly priced*
CARL SWORD, *Manager*

Every room an outside room with bath. Service thoughtful and distinctive. Convenient to theatres, shops, boats and trains. San Francisco's newest fine hotel.
*Write for folder and rates.*
FREDERICK C. CLIFT, *President*
H. S. WARD, *Resident Mgr.*
Clift Hotel
SAN FRANCISCO

Hotel Stewart
SAN FRANCISCO
Geary St., just off Union Square
New steel and concrete structure, located in midst of theater, cafe and retail store districts. Homelike comfort rather than unnecessary and expensive luxury. Motor Bus meets all trains and steamers.
RATES MODERATE
Room Tariff Mailed on Request
Breakfast 50c, 60c, 75c.
Lunch 65c (Sundays 75c)
Dinner $1.00 (Sundays $1.25)
Hotel Stewart Meals Are Famous

*Two* GOOD HOTELS
In San Francisco
*Comfort Without Extravagance*
is the keynote of the service provided by these modern hotels
Rates $1.50, $2.00, $2.50
*A home for the tourist and permanent guest.*
HOTELS
CLARK & HERALD
Eddy & Taylor Eddy & Jones

Write for Free Copy of
"SPOTS TO SEE in SAN FRANCISCO"
An informative pamphlet that will interest all who contemplate visiting San Francisco.
HOTEL BELLEVUE
Geary at Taylor — San Francisco

WHEN IN
LONG BEACH, CALIFORNIA
*Stop at the*
HOTEL SCHUYLER
117 West Ocean Boulevard
Leading European Plan Hotel, located in center of the activity of one of the most beautiful beach cities in western America
MODERATE RATES — FIREPROOF

SAN FRANCISCO

You'll find delightful accommodations with all modern conveniences at very low rates. Write.
COLUMBIA HOTEL
411 O'Farrell St.
San Francisco

"The never-too-much-praised kind of SERVICE"
WILTSHIRE HOTEL
STOCKTON STREET NEAR POST AT UNION SQUARE
SAN FRANCISCO
LEO LESENBAUM - *Manager*

Hotel Ramona

In Easy Walking Distance of Theatrical and Shopping Districts.
San Francisco
174 Ellis St.
All outside rooms, each with private bath. One of the neatest and most comfortable hotels in the city. Centrally located. One person $2.50 per day. Two persons $3.50 per day any room in the house.

*A Home-Like Place for Home-Loving People*
Hotel Holly Oaks
SAUSALITO, CALIFORNIA
AMERICAN PLAN
Half hour by boat from San Francisco.

*A Well Ordered Hotel in the Heart of Pasadena*
The GREEN
EUROPEAN PLAN
Rates from $2.50 per day.
Spacious Gardens
Green Tea Pot Cafe in Connection
CHARLES BEDELL HERVEY, Proprietor
"Comfort Without Extravagance"



Fred J. Johns, Manager
SACRAMENTO, CAL.


# PICK-UPS

IT IS interesting to note what the ball players do in their leisure hours during the winter. Just to give the fans an idea as to the variety of occupations which engage the time of the average ball player in the winter months, the following are listed: Frank O'Rourke, Detroit, Customs Department of the United States; S. R. Harris, Washington, banking business; John Martina, Washington, oyster merchant; Harry Liebold, Washington, owner billiard parlor; Roger Peckinpaugh, real estate business.

If the averages in World Series hold true, F. C. Lindstrom of the New York Giants, who was the Giants' individual star of the 1924 series, will pass into obscurity as a ball player next season. This, of course, is figurative speaking, for in two past World Series only have third basemen proven the individual stars of the series. In 1906 George Rohe was the star third baseman to attract attention, and in 1914 J. C. Smith proved the star, and both of these players were little heard from after the World Series of their day.

The Cincinnati Reds will soon probably be making trades and purchases right and left. The chances are that Manager J. C. Hendricks, who is reported scouting around in the west, will find some valuable material at the St. Paul and Seattle championship games in Seattle. The Reds have lost a number of their best players recently, and their allotment in the draft was very disappointing.

It is reported that H. B. Leonard of Detroit is a better golf player than he is a ball player. He holds the championship of the Sunnyside Golf Club, Fresno, Calif., with 159 for 36 holes.

Gene McCann has been re-engaged to manage Springfield, it is reported.

Quite novel is the fact that Waterbury won the championship of the Eastern League without a left-handed pitcher. It has been generally understood that left-handed pitchers were essential to the winning of a pennant, and Manager J. J. McGraw of New York probably quite agrees with this, but Waterbury has proven that it is not only possible, but very easy to accomplish this without left-handers on the staff.

"They used him too quick," was President J. A. R. Quinn's version of the case, when asked why Walter Johnson fell down in his second game of the World Series. "A pitcher who has been in the game for 18 years needs more than a two-day rest to be in condition," Mr. Quinn added. "As for the first game he pitched, it was superb. And the last game. Oh my! A better exhibition of heads-up pitching would be hard to find than that by Johnson in that last game."

"As for staying in the game next year, I doubt if Johnson will ever be seen in a Washington uniform again," President Quinn said. "The only thing that will keep him is his fondness for the sport and the attraction which it holds for all great ball players. Sort of a fascination which can't always be shaken off."

J. B. Ryan, Boston Red Sox coach, believes that Roger Peckinpaugh was the most valuable player in the World Series and Harold Ruel comes next. His choice of Ruel for second place may seem rather surprising to many fans, as Ruel failed to make a hit until the final game. However, the ever watchfulness of Ruel when men were on the bases, his fast throws, and the fact that his two hits in the final game practically won the contest mean a great deal more than the mere fact that he did not hit in the first six games. Ryan also disclosed the information this morning that Howard Ehmke, star pitcher of the Red Sox, is spending most of his time on the golf links these days.

President Quinn of the Red Sox is off for New York tomorrow, which may mean one or more new faces in the club roster before many days. It is probable that Quinn is after pitchers, for he failed to get those he picked in the draft from minor leagues.

VETERAN BEATS GREENWOOD
*Special from Monitor Bureau*

CHICAGO, Oct. 21.—Two games were captured by P. E. Maupome of this city from William Greenwood of Pittsburgh in opening the local end of the National Championship Three-Cushion Billiard League here yesterday. The Mexican veteran went out in both games at 75 innings. The scores were 75 to 37 and 75 to 29. Maupome had high runs of 4 and 6 while the Pittsburgh newcomer scored 4 and 3. It was Greenwood's first professional encounter.

ST. PAUL OFF FOR SEATTLE

ST. PAUL, Oct. 21—Manager Nicholas Allen and 19 members of the St. Paul American Association baseball team left today for Seattle, Wash., to play a nine-game series for the minor league baseball championship with Seattle, winner of the Pacific Coast League pennant. The series opens Saturday.

# COFFEYVILLE GIVES JOHNSON OVATION

## Ball Game and Parade Feature Star's Home-Coming

COFFEYVILLE, Kan., Oct. 21—Walter Johnson received, yesterday, from his home town probably the greatest tribute ever accorded him in his long baseball career, and he returned his thanks for the big day by playing in a ball game.

Before a crowd of 10,000 persons he pitched the Coffeyville Refiners to a victory over the Caney (Kan.) Blues. Eleven of the invaders were struck out, and then, in the ninth inning, Johnson made a sacrifice hit that paved the way for the winning run.

The homecoming for the World Series favorite was the biggest day in Coffeyville history, and the veteran Washington hurler declared it was one of his biggest days. Work was forgotten while the city joined in honoring Johnson. Business houses, offices, and schools closed for the celebration.

Aside from the ball game, a parade was the principal feature of the homecoming. In the big new sedan given him by Washington admirers, Johnson, with his family, headed the triumphal procession. He sat in the front seat beside Mrs. Johnson, who drove the car, and he wore a gray Washington uniform. In the line of march were bands and cars bearing city officials and representatives of civic organizations.

# SEVENTY CANDIDATES OUT AT DARTMOUTH

HANOVER, N. H., Oct. 21 (Special)—At the first call for candidates for the Dartmouth swimming team 70 men reported to Director Kaney of the gymnasium. These men will work out in the gymnasium on setting up exercises and tumbling for the divers for a few weeks until actual trials in the pool begin. At the close of the freshman football season, Coach Haselton will take over the team.

The following 11 letter-men of last year's team will be available this season: Capt. G. E. Algar '26, Charles Starrett '26, C. A. Boles '25, Carlton Blunt '26, K. C. Ballantyne '27, D. W. Bogart '27, H. P. Hutchinson '27, Bronson Langworthy '27, William Satterfield '27, R. H. Slater '27, and J. A. Thompson '27.

# W. AND J. ELECT CLARK FULTON GOLF CAPTAIN

WASHINGTON, Pa., Oct. 21—Washington and Jefferson College golf team has elected Clark Fulton '25 of Wheeling, W. Va., captain of next year's links team. For the first time in the history of this sport at this college golf is included in the athletics budget and becomes one of the recognized major sports.

A schedule has been arranged which includes matches with Princeton University, Pennsylvania State College, University of Pennsylvania, and University of Pittsburgh. A formidable team is expected next spring with Vincent Bradford and W. Hunter, past and present junior champions, forming the nucleus.

COWAN AND COX WIN

LOWELL, Mass., Oct. 21—John Cowan professional for the Oakley Country Club, and Robert Cox of the Tedesco Country Club, won the best gross prize in the New England Professional Golfers' Association amateur-professional tournament here yesterday with a card of 169 for 27 holes of play. L. O. Tabor and Harry Ellis of the home club won the net prize with a gross card of 112 and a net of 102.

ST. PAUL OFF FOR SEATTLE

ST. PAUL, Oct. 21—Manager Nicholas Allen and 19 members of the St. Paul American Association baseball team left today for Seattle, Wash., to play a nine-game series for the minor league baseball championship with Seattle, winner of the Pacific Coast League pennant. The series opens Saturday.

# CHESS
*by George H. Diehl*

PROBLEM NO. 619
By E. E. Westbury

Black 13 Pieces

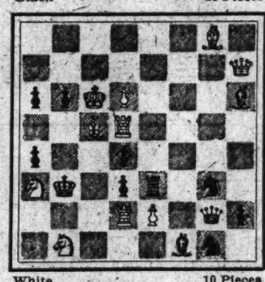

White 10 Pieces
White to play and mate in two

PROBLEM NO. 620
By D. J. Densmore

Black 4 Pieces

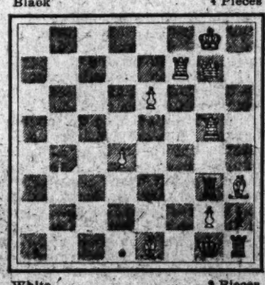

White 2 Pieces
White to play and mate in three

SOLUTIONS TO PROBLEMS

No. 617. Q-Q
No. 618. 1. Q-QR2 K-Q2
2. Q-R3 ch K-Q
1. 2. K-K6
Prob. Comp. E. Pape } Kt-B3

PROBLEM COMPOSITION

Thematic duels are generally more serious than incidental ones and if possible should be cured.

In the example below the duel after PxQ is serious and the Black Pawn at B4 and the White Rook at Kt5 would have much better been omitted.

By W. Mason

Black 8 Pieces

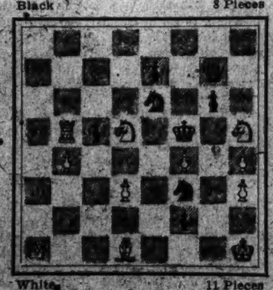

White 11 Pieces
White to play and mate in two

NOTES

Berlin, Germany, in welcoming Dr. Emanuel Lasker from his triumph at New York, departed somewhat from its usual custom to a sportsman and gave him a public recognition. The celebration, held under the auspices of the Berlin Chess Union in the "Buergersaal" of the City Hall, was opened by Chairman E. Post, who referred to communications from the President of Germany and the Chancellor and the presence of Borough President Scholz as being as great an honor as ever before given to a chess master. Herr Post seemed to strike the keynote of the evening when he referred to Dr. Lasker as "the best player of the world." Another match with J. R. Capablanca might establish this as a fact, but at present one can only surmise as to which dictionaries Cuba will refer, to a definition of champion.

The following pretty problem appeared in an English paper. Place the Black: King on KR4, P's on KR3, KR5, KB3, QR3. White: King on KB5, P's on KR2, KKt2, QR2, QR4. Black a King and four pawns and the same for White. White to play and mate in seven.

"Resigning a Won Game"

Carlos Torre, the youthful Mexican from New Orleans, in playing simultaneous, resigned the following game, but on reflecting in going to the next table, returned, not to claim the game, but to show how he might have won. A most unusual occurrence in actual play:

MAX LANGE ATTACK

| Torre White | Parker Black | Torre White | Parker Black |
|---|---|---|---|
| 1 P-K4 | P-K4 | 16 P-KB4 | Q-QR4 |
| 2 Kt-KB3 | Kt-QB3 | 17 Q-B3 | Q-Q4 |
| 3 B-B4 | Kt-B3 | 18 P-Kt5 | B-B4 |
| 4 P-Q4 | PxP | 19 K-Kt2 | B-K2 |
| 5 Castles | B-B4 | 20 Kt-B6 | BxKt |
| 6 P-K5 | P-Q4 | 21 QxQ | RxQ |
| 7 PxKt | PxB | 22 PxB | R-B4 |
| 8 R-Kt1ch | B-K3 | 23 RxP | Kt-Q |
| 9 Kt-Kt5 | Q-Q4 | 24 QR-K | KtxR |
| 10 Kt-QR3 | Q-B4 | 25 RxKt | P-Q6 |
| 11 QKt-K4 | | 26 PxP | PxP |
| | CastlesQR | 27 K-B2 | P-Q7 |
| 12 P-KKt4 | Q-Q6 | 28 K-K2 | R-Q |
| 13 KtxQB | PxKt | 29 K-Q | R-B4 |
| 14 PxP | KR-Kt | Resigns | |
| 15 B-R6 | B-Q3 | | |

Instead of resigning, White could have won by force as follows:

30 R-Q6 (a real problem move), RxR; 31 P-Kt8 (Q) ch, K-Q2; 31 Q-B7ch, K-B3; 33 Q-K8ch, K-Kt3; 34 Q-K3 and wins.

If 32—, K-Q; 33 Q-B8ch, K-Q2; 34 Qx Rch, PxQ; 35 P-B7 and wins.

C. E. Norwood of Boston, having moved to New York, is now a member of the Manhattan C. C.

Harvard University, in its initial match of the year, was defeated by the Boston C. C., 8—5, in a 13-board match, Gambit, the Harvard captain, winning from Perrin.

A Rubinstein classic played at Southport, England:

QUEEN'S GAMBIT DECLINED

| Sergeant White | Rubinstein Black | Sergeant White | Rubinstein Black |
|---|---|---|---|
| 1 P-Q4 | P-Q4 | 20 KtxKt | PxKt |
| 2 P-QB4 | P-K3 | 21 P-B4 | B-Q2 |
| 3 Kt-QB3 | P-QR3 | 22 QR-QB | B-Q3 |
| 4 PxP | PxP | 23 Kt-B3 | B-K3 |
| 5 P-KKt3 | Kt-KB3 | 24 QR-K | QR-Q |
| 6 Kt-KB3 | B-Q3 | 25 Kt-R4 | R-K2 |
| 7 B-Kt2 | P-B3 | 26 Kt-B5 | B-B |
| 8 Q-B2 | Castles | 27 Kt-Q3 | PxP |
| 9 Castles | R-K1 | 28 KtxP | P-Kt4 |
| 10 P-KR3 | P-QN3 | 29 Kt-K2 | QR-K |
| 11 Kt-KR4 | Kt-K1 | 30 R-B3 | Q-R3 |
| 12 Kt-B5 | B-B2 | 31 QR-KB | B-B2 |
| 13 B-Kt5 | P-R3 | 32 Kt-B | P-Kt5 |
| 14 B-Q3 | P-KN4 | 33 PxP | PxP |
| 15 Kt-Kt4 | KtxB | 34 R-B6 | QxPch |
| 16 QxKt | Kt-B3 | 35 QxQ | RxQ |
| 17 Kt-B3 | P-KB4 | 36 R-K8ch | K-R |
| 18 P-K3 | Q-B3 | 37 QR-B6 | B-B4 |
| 19 Kt-K2 | Kt-Kt1 | Resigns | |

Three games from the Western United States tournament:

IRREGULAR DEFENSE

| Torre White | Banks Black | Torre White | Banks Black |
|---|---|---|---|
| 1 P-Q4 | Kt-KB3 | 16 P-Kt6 | KtxP |
| 2 Kt-KB3 | P-Q4 | 17 Q-K3 | P-Kt4 |
| 3 Kt-B3 | B-B4 | 18 P-QR4 | Q-Kt5 |
| 4 B-Kt5 | Kt-K5 | 19 P-R5 | Kt-Kt |
| 5 KtxKt | BxKt | 20 PxP | RPxP |
| 6 Q-Q2 | B-Kt3 | 21 R-B1 | Kt-B5 |
| 7 P-K3 | P-K3 | 22 PxKt | QxQ |
| 8 Kt-Q2 | B-Q3 | 23 P-Kt3ch | K-Kt2 |
| 9 B-Q3 | B-KB4 | 24 B-Q3ch | P-B5 |
| 10 Q-Kt4 | Q-Q2 | 25 RxPch | K-B |
| 11 Castles | P-K4 | 26 R-R5ch | K-B3 |
| 12 Q-Kt3 | PxP | 27 R-R7ch | K-B |
| 13 BxP | Kt-B3 | 28 P-KKt3 | Q-Kt5 |
| 14 B-B3 | Castles | 29 KR-R | K-Q |
| 15 P-Kt4 | QR-B | 30 B-Q4 | Resigns |

QUEEN'S GAMBIT DECLINED

| Torre White | Mlotkowski Black | Torre White | Mlotkowski Black |
|---|---|---|---|
| 1 P-Q4 | P-Q4 | 14 Kt-R4 | Q-K |
| 2 Kt-KB3 | Kt-KB3 | 15 P-KB4 | B-Q2 |
| 3 P-B4 | P-B3 | 16 Kt-B5 | BxKt |
| 4 PxP | PxP | 17 RxB | Kt-Kt5 |
| 5 Kt-B3 | P-K3 | 18 B-Kt | Kt-R3 |
| 6 B-B4 | B-K2 | 19 R-B | R-B |
| 7 P-K3 | Castles | 20 RxR | QxR |
| 8 B-Q3 | Kt-B3 | 21 Q-R5 | Q-K |
| 9 R-QB | Kt-KR4 | 22 Q-R6 | Q-B2 |
| 10 B-K5 | P-KB4 | 23 R-R | R-Q3 |
| 11 Castles | Kt-B3 | 24 RxR | BxR |
| 12 BxKt | PxB | 25 P-KKt4 | PxP |
| 13 Kt-QR4 | K-R | 26 BxP | Resigns |

TWO KNIGHTS' DEFENSE

| Spero White | Torre Black | Spero White | Torre Black |
|---|---|---|---|
| 1 P-K4 | P-K4 | 23 PxP | QxPch |
| 2 Kt-KB3 | Kt-QB3 | 24 Kt-Q4 | R-K |
| 3 B-B4 | Kt-B3 | 25 KR-KB | B-K5 |
| 4 Kt-Kt5 | P-Q4 | 26 R-B3 | KR-K |
| 5 PxP | Kt-QR4 | 27 P-R3 | P-QKt4 |
| 6 P-Q3 | P-KR3 | 28 QR-KB | Q-R7 |
| 7 Kt-KB3 | P-KKt3 | 29 K-K | BxP |
| 8 Q-K2 | KtxB | 30 RxB | R-P |
| 9 PxKt | B-B4 | 31 RxPch | K-P |
| 10 P-KR3 | Castles | 32 QRxP | Q-Kt8ch |
| 11 Kt-R2 | P-K6 | 33 K-B1 | RxQch |
| 12 BxP | B-P | 34 Kt-B | Q-B7 |
| 13 PxB | Kt-K5 | 35 R-R7ch | QxR |
| 14 Kt-B | Q-B3 | 36 RxQch | KxR |
| 15 P-B3 | B-B4 | 37 Kt-B4 | K-Kt3 |
| 16 Q-B3 | QR-K | 38 K-B3 | K-B3 |
| 17 QKt-Q2 | Q-K4 | 39 Kt-Q5ch | K-Kt4 |
| 18 KtxKt | BxKt | 40 Kt-K3 | R-Q |
| 19 Q-K2 | B-B2 | 41 P-B4 | PxP |
| 20 K-Q2 | P-QR3 | 42 Kt-P | R-QKt5 |
|

# COAST PLAYERS BEING RELEASED

## Veterans Disappearing—Far Different Lineup for Vancouver

VICTORIA, B. C., Oct 15 (Special Correspondence)—Some of the best-known players in the old Pacific Coast Hockey Association, which ceased to exist this year, are being released by the league managers to be signed by eastern and Prairie clubs. It is announced that the shuffle now in progress in western hockey will be augmented by the release of Skinner, Cook, Boucher and Parkes, of Vancouver; Fisher, Rowe, Harris, Riley and Arbour, of Seattle; and Trihey, Fowler and Gibson, of Victoria.

Waivers are being asked on these players now and already arrangements are being made for several of them to play with teams on the Canadian prairies. Boucher, star center of the Vancouver Maroons, and regarded as the greatest checking forward in western hockey, probably will play with the Ottawa Senators. Vancouver is not anxious to lose him, but Frank Patrick, Vancouver manager, is acceding to Boucher's wishes to remain in the east, where his brothers are stars of the National Hockey League.

Trihey, of Victoria, will go to Saskatoon and Riley, of Seattle, is being sought by Calgary. It is expected that almost all the players on whom the Patricks are now asking waivers will find places in the Western Canada Hockey Association or in the National Hockey Association. Some of them may go to the new Boston team in the eastern league.

**Drastic Lineup Changes**

Announcement of the Patricks' decision to ask waivers on so many prominent players confirms the previous intimation that the two coast teams this year will make drastic alterations in their lineups. The most striking change will be the replacement of Fowler, the Victoria goaltender, who has been playing with the Cougars for many years. At times Fowler has proved himself as effective a golie as there is in the game; but at other times his sudden slumps have lost the team vital games. Lester Patrick, the veteran Victoria manager, is anxious to secure the services of a young player whom he could coach in goal tending and who will prove more reliable than the veteran. Fowler is held in such regard on the Prairies, however, that he should have no difficulty in being placed there.

The season will see the passing from the Coast League of its two oldest figures, Rowe and Harris, of Seattle. Both these men played in the league when it was founded 13 years ago and have never missed a season. They and Lehman, Vancouver goaltender, are the only survivors of the league's first years. Both are still effective players, although they lack the speed and endurance of their younger days. Rowe played with the old Victoria Aristocrats when they won the world's championship under Lester Patrick, probably the greatest defense player hockey has produced, and Harris was for many years a mainstay of the champion Vancouver Maroons.

**Defense Broken Up**

The departure of Lloyd Cook, for a long time captain of the Vancouver team, will make a striking change in the Maroon's play. Cook has always been an outstanding player, but he has not been as effective in the last two seasons as formerly, being outshone by Duncan who played defence with him. Cook's release breaks up the strongest defence western hockey has seen in a decade. Lehman, Cook and Duncan have been regarded as almost inv dnerable by opposing teams.

The Vancouver team will lose another regular in Skinner who, on account of his fast boring-in tactics, was known as the "bullet." With Skinner gone only three of last year's regular team will remain—Lehman, Duncan and Mackay. Frank Patrick must thus secure three new players to fill out his lineup and he will need an extra substitute, following the release of Parkes.

The Victoria lineup evidently will remain with few changes except a new goal tender. The purchase of T. Arbour from Edmonton should strengthen the forward line, although the loss of Briden, who was traded for Arbour, will be noticed. Contracts are being sent out, to Frederickson, Loughlin, Halderson and Meeking, regulars of the Victoria lineup last year, it is understood, but the addition of several new players as substitutes is expected.

# HARVARD-DARTMOUTH GAME IN FOOTBALL LIMELIGHT

## Result Saturday in Stadium Will Give Gridiron Followers a Fair Idea of the Crimson's Chances Against Its Greatest Rival, Yale

To the interested football fan and general public the coming Harvard University-Dartmouth College conflict Saturday, is now looming up as a battle that will rank with the best of the many fine attractions listed. A large majority of those fortunate enough to get into the Stadium will view the progress of play with the same enjoyment as the general public but with thoughts that will be comparing, play by play, the chances of the Crimson eleven against its greatest rival Yale, by virtue of the team's showing against a common opponent.

This Dartmouth game is undoubtedly a decidedly welcome issue to the Harvard coaches this early in the season. With the Crimson team much the wiser as a result of the Holy Cross game, a fair idea of how Harvard and Yale compare at the present time should result.

This year as well as last, Harvard has had just about all the football material a coach could ask for; but last season was a succession of reverses, all because the Crimson lineup never really found itself until very late in the season, and what was to be the real test, the game against Yale, turned out to be merely a spectacle in mud and water with the comparative strength of the teams to be judged from their early season showings.

**Fine Backfield Material**

Head Coach R. T. Fisher '12 has as fine backfield material as any college in the east, if the opinion of close followers of the game is worth anything, but it has need of careful consideration and handling. There are real, hard-working players struggling for line positions that are far from settled and out of it all should come a line from tackle to tackle that will match with the best.

Capt. M. W. Greenough '25 is going through much of what C. J. Hubbard '24, captain last year, had to contend with and it is more than a one-man assignment—trying to play for about the whole line. It is a serious mistake and the result is telling on the hard-working Crimson captain's play. Analysis of the line at this time would be incomplete and even indefinite, but with the return of H. T. Dunker '25 to weight and form, and with L. F. Daley '27 as the guards, Greenough and C. L. Lindner '27 as tackles, a line able to face any eastern college is only waiting for the finishing touches of football.

Not one would need any aid from Greenough and the big captain could devote his entire attention to his own position's play. J. W. Adie '26 separates the line at center and is not likely to be displaced. Adie is making tackles with marked regularity which is more than most of the linemen have been doing.

**Second Set of Forwards**

If not content with this set of forwards the coaches have another set of unfinished linemen who are ready to take up the assignments. They are C. D. Coady '27 and E. R. Nash '26, tackles; C. H. Bradford Jr. '26, C. E. Bohlen '27, D. S. Holder OCC, and B. L. Kilgour '27, all acceptable guards, with the latter two favored.

Earnest Gamache '27 displayed real football ability at center substituting for Adie against Holy Cross doing what many of the Crimson players failed to, interfere. Just these players alone are sufficient to make a high-class, capable team needing mostly experience which was so missing against the veteran Holy Cross line.

The end situation is far below Harvard standard and just why is hard to find out. They have been taught properly, there is no question of that, for they break through many plays with precision, but miss their man. They get down under punts, but their own tackles and guards are the men to down the receiver. P. W. Chase '25 is far from the best end Harvard has ever had, but he is coming up to the standard far more rapidly than his rival candidates for the position and there is the making of an end out of Joshua Dean '27. There is a lot of work to be done on these ends of the Crimson will find the Green halfbacks circling the ends with ease. Then, too, Holder can easily be tried at end, a position which he held on the 1922 eleven.

It is a relief to the Crimson followers, however, when they let their thoughts dwell on the backfield. Fast, shifty and heavy runners, three good punters, fairly good forward passers, three heady quarterbacks, two of them carriers and all excellent defensively. As yet, however, little has been shown by them in the way of standard "Big Three" interference.

Izadore Zarakov '27, lightest of the halfbacks, is the best interfering back of the lot, picking oncoming men out of the play with remarkable adeptness and speed despite his lack of weight. A. H. Miller '27, E. H. Gehrke occ and J. W. Hammond are the star carriers and punters. Here are three men any of whom many coaches would like to have. Harvard has all three and Crimson followers are wondering what the answer will be against Dartmouth.

**Cheek a Quarterback**

M. A. Cheek '26 is first-string quarterback made over from a halfback because of his keen judgment and ability to carry the ball himself, which is moving a little away from the old Crimson custom. Smaller in stature, but as fine a player in every way as Cheek is J. C. MacGlone '26, heady little dynamo that started the Crimson machine whirling in the final quarter to win against Holy Cross. Then the veteran, Philip Spalding '26, is apt to be used frequently. Spalding has all the requirements, but is not a good ball carrier. A. H. Stafford '26 will be a better quarterback as a result of his experience against Holy Cross. He was faulty then, but will show better next time.

One recent Harvard graduate and star player, in discussing the team, summed up the situation for the coming Dartmouth game by saying that he hoped to see Greenough play tackle, see a few of Dartmouth's plays stopped by the men on the line, see fewer holes in the Crimson line and more in the opponents' line, and to see the visiting Green team forced to show respect for the Crimson ends on unnini back punts and end plays.

guard yesterday in place of R. W. Wortham Jr. '27, who had been given the place in preference to the veteran the previous week. Norman Conway '27 has been promoted to the varsity tackle squad, and played on the third team yesterday.

Followers of Western Conference football are wondering if any of the "Big Ten" will be able to stop Illinois this fall after its strong showing against Michigan last Saturday. Chicago appears to be the favorite to defeat the Illini—if the latter is to be defeated on the gridiron. It is going to be largely a case of stopping H. E. Grange, and it looks as if that would be quite a problem to solve.

Three big football games are to be played in New York City next Saturday, and four of the unbeaten elevens of the east and south will be seen in action. Washington and Jefferson will meet Lafayette in one of the games. Last year they played a 6-to-6 tie, while the year before Washington and Jefferson won, 14 to 13. Williams will face Columbia in another game, while Center College will meet West Virginia.

Prospects of at least three undefeated eastern teams having their records broken for the fall appear quite bright Saturday with Lehigh and Rutgers coming together, while Harvard meets Dartmouth and Washington and Jefferson faces Lafayette.

Middlebury put up a remarkable forward-passing attack against Tufts Saturday. Almost every pass went true to its mark and many of them were for long distances. Further attention is being given the passing game this week in order to make it as good as that which Vermont used in defeating Middlebury last year.

# SIDELINES

THE number of eastern colleges that have won all their games this fall is growing smaller and smaller every week. Harvard, Pennsylvania, Rutgers, Syracuse, Washington and Jefferson, Lafayette and Williams are now the only big ones in that category. West Point, Columbia, Colgate, Boston College, Carnegie Tech, Holy Cross and Bucknell joined the defeated class for the first time Saturday, while Yale and Dartmouth clashed each other.

Syracuse has a valuable fullback in J. F. McBride '26. Saturday he scored all of the Orange's points, making a touchdown, a point-after-touchdown and a field goal.

Rutgers had the honor Saturday of being the first team to shut out a Cornell eleven in four seasons.

H. E. Grange, Illinois backfield star, worked as an iceman last summer and plans to hold a similar position next summer. After graduating in 1926 he hopes to do some coaching.

Pennsylvania State College will celebrate its annual Alumni Home-Coming Saturday with Syracuse as the opposing team. Coach Hugo Bezdek will have to work hard during the next few days if he plans to even up for last year's defeat at the hands of the Orange.

F. C. Cowles, Ohio State '15, will come pretty near to being the long-distance football fan when he sees the Ohio State-Michigan game in the Ohio Stadium, Nov. 15 as he is on his way from Singapore. By the time he reaches Columbus he will have traveled 12,000 miles.

Referring to the "uniform high sportsmanship shown by members of both teams" as the outstanding feature of the Yale-Dartmouth game Saturday, the Yale news says editorially: "Dartmouth by her hard and clever football, her clean tactics and her unfailing sportsmanship has gained many friends at Yale. If the universal will of the undergraduates is followed, football relations between the two institutions, non-existent for 24 years, will not again be allowed to so lapse. Another Dartmouth game would be very welcome next year."

When any team can hold an opponent on its one-yard line for four downs, as Yale did to Dartmouth, Saturday, an opponent's attack must certainly be varied enough to open up the defense if it is to make any impression on the defenders. That Coach T. A. D. Jones is developing a "fighting" team at New Haven is very evident.

A. J. Conlon, former Harvard varsity football and baseball star, has been added to the Harvard freshman coaching staff and will handle the quarterbacks.

Harvard's ends showed up rather poorly against Holy Cross Saturday. F. W. Cuscaden '25 made the best appearance of those tried. D. S. Holder, end on the varsity of 1922, might be used to advantage on one of the Harvard wings.

The candidates for the Yale line are certainly having to play their very best in order to hold their positions. R. J. Buckner '26 was put back at right

## SAILORS BENEFIT BY TEMPERANCE ACT

TORONTO, Ont., Oct. 17 (Special Correspondence)—Striking proof of the benefits of the Ontario Temperance Act to the sailors on the inland waters of Canada, was given by the Rev. Sidney Lambert, during an address to the Ladies' Auxiliary to the Upper Canada Tract Society. "I have had hundreds of conversations with the men of the lakes, and have talked with captains and officers. Not over 20 per cent of the men who used to drink freely in the old days have lowered themselves to drink dope of any description.

"I have not seen half a dozen drunken men on the water front here in as many months. Thousands of men are just about weaned and it would be a crying shame if the open sale of liquor becomes law again. Many sailormen have saved money to place in the banks and buy homes, for the first time since the institution of the Ontario Temperance Act."

## 800-POUND HALIBUT LANDED

VANCOUVER, Oct. 14 (Special Correspondence)—Travelers returning from Alaska report the capture of an 800-pound halibut near Wrangell last week. The big catch was made by F. E. Gingrass and Ceilis Green of the Wrangell Shellfish cannery, while out shrimping. The fish was nearly eight feet in length and unusually stocky. Fox ranchers bought the fish for food for their foxes.

## CANNEFAX PLAYS COPULOS

*Special from Monitor Bureau*

NEW YORK, Oct. 21—The National Three-Cushion Billiard Championship season of 1924-25 here will be inaugurated today, when the present champion, R. L. Cannefax, now representing the Strand Academy, the holder of the only New York franchise, will meet Gus Copulos of Detroit in two games.

## STADIUM FOOTBALL DIRECTOR

NEW YORK, Oct. 21—Ray McCarthy, newspaper man and former Lehigh University athlete, has been named football director at the Yankee Stadium for 1925, the New York American League Baseball Club announced tonight. He will immediately begin his duties of arranging games for next year.

# *Syracuse Team Shows up Well*

## *Cross-Country Squad Is Embarked on the Road to a Good Season*

SYRACUSE, N. Y., Oct. 19 (Special Correspondence)—With two decisive victories to its credit, the Syracuse University cross-country team is embarked on what looks to be a successful season. The first meet was against Alfred University, Oct. 11, in which Syracuse defeated Alfred 21 to 37. In this meet Capt. Hollis Herrick of Alfred won the meet, a full 80 yards ahead of Capt. E. P. Case '25, of Syracuse, Herrick's time being 23m. 58s. and Case's 24m. 11s. over the 4¾-mile course. The next four men to finish wore the Orange jersey, and the rest of the runners were sprinklings of both teams. One of the remarkable features of this meet was the exactness with which the veteran Orange mentor, Coach Thomas Keane, judged his men. Before the start Coach Keane predicted that not more than a minute would elapse between the first and fifth of the Orange harriers. The results proved this prediction exactly correct, for the time of Captain Case, the first of the Syracuse runners was 24m. 11s., and that of Frank Laskowski '25, was 25m. 11s.—just one minute.

In the second meet held over the Syracuse course, and second on the schedule, Oct. 18, the Orange was again victorious in defeating Pennsylvania State College, 20-35. P. P. Fouracre of the Nittany Lions forced out Captain Case of Syracuse in the final stretch by 10 yards, after the two had raced side by side over the entire course. Following Captain Case came four Syracuse runners: A. W. Gottlieb '25, R. T. Titus '25, J. C. Loucks '26 and P. F. Middleton '25. Here again was an instance, as in the case of the Alfred meet, where the cleverness of Coach Keane was shown. Although the first man to finish was a Penn Stater, the Syracuse team was so carefully groomed, and so well balanced that a veritable Orange tide swept in after the Blue and White winner, and gave Syracuse the meet without further argument.

As to material, the results of the Alfred and Penn State meets show clearly that Coach Keane has good runners. All of the men are veterans, and in addition there are several new men with whom the Orange mentor is working daily. Among the prospects are Oliver Proudlock '26, who is doing splendidly and bids fair to become a first-stringer before the end of the season, thus giving a good chance to build on for next year. Two other men are worthy of special mention in Donald Monroe '27 and R. C. Root '27. Both these men will be well toward the fore, and being only sophomores, will have two more years to prove their ability.

One of the features which accounts in part for Coach Keane's success is that he is never satisfied. Though he already has a well-balanced and smoothly working machine, he is constantly on the lookout for new material. In order to see whether or not anything has been passed by, the Orange mentor has scheduled an intramural meet for Saturday, Oct. 25. Anyone is welcome to enter, and in fact all aspirants are urged to report to the coach for this meet. He will have his eagle eye out for runners, and will be ready to pick any man who offers the slightest prospects of becoming a possibility by careful tutoring. The schedule for the remainder of the season follows:

Oct. 25—Intramural meet at Syracuse.
Nov. 1—Niagara District, A. A. U., at Syracuse; 8—Columbia University at New York; 15—Triangular meet, Syracuse-Hobart-Colgate, at Syracuse; 24—Intercollegiate meet at New York.

# HOTELS, RESORTS AND TRAVEL


ENGLAND

Two London Hotels

Rubens

Rembrandt

*Steam Heated Bedrooms with Private Bathroom*

These Hotels, named after the great Painters, are situated in the most desirable positions, easy of access from all parts of London. They are under one management and highly recommended, offering the maximum of luxurious refinement combined with the latest hotel improvements at very reasonable rates.

HOTEL RUBENS, Buckingham Palace-road, Victoria 6000, facing Buckingham Palace, Residence of H. M., the King of England.

HOTEL REMBRANDT, South Kensington, S. W., Kensington 6100 (10 lines), facing the Victoria and Albert Museum.

*Tariff on application to Manager*

CENTRAL LONDON

HOTEL GWALIA

(Temperance)

*Orchestra plays daily during Luncheon and Dinner.*

COMFORT & REFINEMENT

Upper Woburn Place

Near Euston & St. Pancras Stations, London, W. C. 1, England. Centrally situated for West End, City & Theatreland

Telephones on all floors.

Tel. Nos. Museum 5104 & 5105.

Reasonable Terms Telegrams "Gwalatel"

THE PALACE HOTEL, TORQUAY

"Britain's most beautiful Guest House"

is as attractive as ever. The "neither - one - thing - nor - the-other" weather of Autumn is unknown at Torquay. Mild, equable climate, bracing air, warm sunshine, these things are there always; and for the visitor to the Palace—25 acres of beautiful grounds, free golf, dancing, entertainments, luxury and comfort unexcelled. Special Christmas programme and inclusive terms from F. EDENS, Manager.

Two popular and well appointed Temperance Hotels in

CENTRAL LONDON

Opposite the British Museum

THACKERAY HOTEL

Great Russell Street, London

Near the British Museum

KINGSLEY HOTEL

Hart St., Bloomsbury Sq., London

Bedroom, Breakfast 8/6 per night & attendance from

Full Tariff & testimonials on application.

*Telegraphic Addresses*

Kingsley Hotel, "Bookcraft, London"

Thackeray Hotel, "Thackeray, London"

King's Court Hotel

Queen's Gardens, Lancaster Gate, W. 2

Every modern convenience and comfort for 100 guests. Elec. lift, spacious lounges, free billiards phone, gas fire, H. & C. water in every bedroom. Excellent modern bath room provision. Central situation. Easily accessible all parts. Select residential neighbourhood.

Hotel under resident Director's supervision, especially the purchase and preparation of foodstuffs, ensuring excellent cuisine, with attractive, liberal menus. A well-trained staff offer willing service that secures a homely atmosphere for guests.

Single Rooms from 3½ Gns. Weekly. No extras. Double Rooms from 6½ Gns. Weekly. No extras. Includes room, full board, light, attendance, baths.

ITALY

Hotel Anglo American

200 rooms, 80 bathrooms; pension rates, three dollars per day, including room, meals, and all taxes.

FLORENCE, ITALY

Pension Constantin

8 Via Solferino

WITH LARGE GARDEN

QUIET AND GOOD LOCATION.

MODERATE PRICES.

FLORENCE, ITALY

SWITZERLAND

LAUSANNE

Hotel-Pension Clarence

11 Rue Beau Séjour. Tel. 25.16

SWITZERLAND

Pleasant, homelike Pension; excellent Cuisine. Terms from 8 fr. 50, heating & light extra.

MME. JACCARD, Propr.

PARK HOTEL & PENSION

"FAVORITE—QUISISANA"

BERNE

First Class Family Hotel

Equipped with the latest comfort. Suites with Private Baths and Toilettes. Hot and Cold Water.

Quiet situation, beautiful extensive Park. 8 minutes from the station. Garage. Pension terms from 11 Francs upwards.

A. BORN

TRAVEL

California's Calling! Miles of white beaches acres of roses, diamond-hard motor roads, mountains, valleys, movies, polo, golf, sunshine the year 'round.

The Golden State Limited to take you there in luxury and comfort. From Chicago, Rock Island Lines, La Salle Street Station, at 6:30 p. m., Englewood 6:45 p. m. Fast as the fastest. Bath, barber, valet. "Meals the best on wheels." No extra fare.

The direct low-altitude route. Summer meets you half way. See sunny Texas, the desert gardens of Arizona and New Mexico, quaint, sleepy Old Mexico; the Imperial Valley and stupendous Carriso Gorge; then, romantic golden California — sleepers through to Los Angeles, San Diego and Santa Barbara.

*For reservations, full information and descriptive booklets, address*

L. M. Allen, Vice Pres. and Pass'r Trnl. Mgr.
Rock Island Lines
Room 723 La Salle St. Station
Chicago, Ill.

*New, fast, luxurious California service this season*

*direct from*

LOS ANGELES

*to Honolulu Kahului Hilo*

PLEASURES at Hawaii are legion in the stimulating freshness of a climate that's continually delightful. Why not Hawaii NOW? Twelve days at sea there and return via "The Great Circle Route of Sunshine." Fortnightly service to the three chief Hawaiian ports on the islands.

Also owners of the Super-Express Steamships Yale and Harvard providing Coastwise Service between San Francisco, Los Angeles and San Diego.

*Send for Booklets on Both Services*

LOS ANGELES STEAMSHIP CO.
S. A. COLPITTS, T. P. A.
281 Washington St., Boston
517 S. Spring St.
Los Angeles

To the Orient

From San Francisco on U. S. "President" Ships

New American-built oil-burning vessels, 535 feet long, 21,000 displacement tons.

PRES. CLEVELAND Nov. 1 Jan. 10
PRES. PIERCE Nov. 15 Jan. 24
PRES. TAFT Nov. 29 Feb. 7
PRES. WILSON Dec. 13 Feb. 21
PRES. LINCOLN Dec. 27 Mar. 7

*and every 14 days thereafter*

These steamships stop at Honolulu enroute to Yokohama, Kobe, Shanghai, Hong Kong and Manila.

Pacific Mail S. S. Co.

10 Hanover Square New York City
or local railroad and ticket agencies

*Managing Operators for*

U. S. SHIPPING BOARD

ORIENT from Seattle

on U.S. "President" Ships

New American-built oil-burning vessels, 535 feet long, 21,000 displacement tons.

PRES. JACKSON Nov. 4 Jan. 15
PRES. JEFFERSON Nov. 16 Jan. 27
PRES. GRANT Nov. 28 Feb. 8
PRES. MADISON Dec. 10 Feb. 20
PRES. McKINLEY Jan. 3 Mar. 4

*and every 12 days thereafter*

These steamships make the fastest time from the United States over the Short Route to Yokohama, Kobe, Shanghai, Hong Kong and Manila.

Admiral Oriental Line

177 State St., Boston,
or local railroad and ticket agencies

*Managing Operators for*

U. S. SHIPPING BOARD

CANADA

Hotel Strathcona

VICTORIA, B. C.

FIREPROOF & MODERN, REFINED AND HOMELIKE

*European Plan Cafe a la Carte*

Rates $1.50 per day up.

*To Our Readers*

*Hotel proprietors welcome a letter of appreciation from our readers who patronize hotels advertised in The Christian Science Monitor.*

TRAVEL

Rare Winter Playgrounds

*New Pleasures, New Scenes in the Orient and Round the World*

There's fascination, charm, color, gaiety in Oriental and foreign lands.

They offer strange, new experiences, new delights—a winter of unceasing interest and activity.

Polo in India calls its thousands of devotees. It's a popular sport amid new surroundings—just one of a multitude of gay things to do.

You shop in the rarest of bazaars for gorgeously beautiful silks, batiks, brass, ivory and silver. It's fun to bargain with the native merchants, who always accede in price to persuasion.

And you can reach all these foreign lands easily and comfortably aboard the palatial President Liners of the Dollar Steamship Line.

They touch at 21 interesting world ports every two weeks. Liberal stopover privileges are offered at every port of call.

See the lands you desire to see as you circle the globe on these fine liners. Spend your winter in fresh, new activities.

You can go Round the World in fine, first-class accommodations on one of these liners for as little as $11.37 per day.

Fortnightly sailings from Boston and New York.

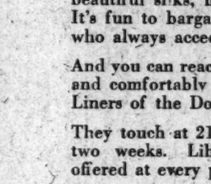

*For full information call at any office of the Dollar Steamship Line or on any ticket or tourist agent.*

DOLLAR STEAMSHIP LINE

177 STATE STREET
BOSTON, MASS.

Winter Cruises

Ships that are havens of comfort and relaxation. Journeys ashore that are bright and novel experiences. And every moment is brimful of interest.

MEDITERRANEAN 46 days

White Star liner Adriatic from New York Jan. 7 and Feb. 26.

Red Star liner Lapland Jan. 17 and March 8.

Back in New York 46 days later.

Madeira, Gibraltar, Algeciras, Algiers, Monaco, Naples, Athens, Constantinople, Haifa (for Holy Land), Alexandria (for Cairo and the Nile country). Naples and Monaco on return trip.

Optional stop-overs in Palestine and Egypt.

WEST INDIES 30-31 days

More than 25 years specialized experience in West Indies cruises.

White Star liner Megantic (specially constructed for tropical cruising) from New York Jan. 22 and Feb. 25

Back in 31 days.

Havana, Santiago, Haiti, Kingston, Panama Canal, Cartagena, Curaçao, La Guaira, Port of Spain, Barbados, Fort de France, St. Thomas, San Juan, Nassau.

Cruise may be joined from Florida at Havana and left at Nassau on return.

Apply Cruise Dept., No. 1 Broadway, New York, or any authorized steamship agent.

WHITE STAR LINE
RED STAR LINE

EASTERN STEAMSHIP LINES, Inc.

ALL THE WAY BY WATER

To NEW YORK $6.50

VIA CAPE COD CANAL

From India Wharf Daily, including Sunday, at 5 P. M. Music and Dancing

To Portland, Me. $2.70

Leave Central Wharf Mondays, Wednesdays and Fridays at 6 P. M.

To Bangor, Me. $6.60

Leave India Wharf Mondays, Wednesdays and Fridays at 5 P. M. for Rockland, Camden, Belfast, Bucksport, Winterport and Bangor. Connection at Rockland Tuesday, Thursday and Saturday Mornings for North Haven, Stonington, Southwest Harbor, Northeast Harbor, Seal Harbor, Bar Harbor, Dark Harbor, South Brooksville, Sargentville, Deer Isle, Brooklin and Blue Hill.

To St. John, N. B. $10.00

To Eastport and Lubec, Me. $9.00

Leave Central Wharf Mondays and Fridays at 10 A. M.

SERVICE WILL BE DISCONTINUED FOR THE SEASON WITH THE SAILING FROM BOSTON OCTOBER 31ST.

BOSTON & YARMOUTH S. S. CO., Ltd.

To Yarmouth, N. S. $9.00

Leave Central Wharf Mondays and Thursdays at 1 P. M.

Tickets and information at wharf office Tel. Congress 4900, or City Office, 12 Milk St., near Washington St. Tel. Congress 5880.

Off to Europe

"SAMARIA" Nov. 9
"Caronia" Dec. 7; Jan. 11

FROM BOSTON

APPLY TO AGENTS OR TO

CUNARD LINE, 126 State St.

Horncastle Travel Bureau

AT YOUR SERVICE

88 Leadenhall St., London, E. C. 3, Eng

No fees. Ordins. Official Fares. Insurance of Every Description.

Telegraphic Address: "Richly, London" Telephone Number—Avenue 9533

IRELAND

HOTEL RUSSELL

Comfort at Moderate Prices

St. Stephen's Green DUBLIN

Phone 1383

Procuring Your PASSPORTS

and the necessary visas is a part of the service we offer you in arranging your travel plans.

The FIRST NATIONAL BANK of BOSTON

Downtown: 67 Milk Street
Uptown: 426 Boylston Street

Seven Boston Branches

# MIXED PRICE MOVEMENTS IN STOCK MARKET

## Selling Pressure Against Bethlehem Steel a Feature

Buying support for the steel shares and further accumulation of low-priced rail issues imparted a firmer tone to the New York stock market at today's opening, although fractional recessions took place in the copper and oil groups.

Prisco preferred moved up a point. Consolidated Gas of Baltimore was hammered down five points.

Renewal of selling pressure against Bethlehem Steel in anticipation of an unfavorable earnings report for the third quarter later turned the trend of prices definitely downward. Large blocks of Bethlehem were offered, driving the stock down to a new 1924 low record at 39¾.

American Water Works broke 2¾ points, and American and Punta Alegre sugars 1¾ each.

Other steel shares were little affected by the attack on Bethlehem but held basely steady. Special developments contributed to the strength of several individual specialities. United States Cast Iron Pipe preferred responded to a favorable decision regarding dividends by mounting 2½ points to a new 1924 high.

Cuban Dominican moved up 2¼ points on merger prospects, and American Hide & Leather preferred gained 1¾ on prospects of action to clear up dividend arrears.

Foreign exchanges opened steady.

### Downward Trend Checked

Early selling was checked by the revival of speculative interest in southwestern railroad shares, particularly Wabash A, which was actively bought on belief that it would go on a $5 dividend basis before the end of the year.

Sugars continued in supply, influenced by reports of Labor troubles and political developments in Cuba.

Baldwin, American Can and U. S. Cast Iron Pipe made the best showing among the recognized industrial leaders. Bethlehem Steel met good support just above 39¼.

Fisk Rubber first preferred climbed 3 points. Pittsburgh & West Virginia, Associated Dry Goods and Otis Elevator sold 2 or more points above yesterday's final quotations.

Call money again renewed at 2 per cent, the abundance of funds being attributed to the absence from the money market of many large commercial borrowers until after the election.

The indifference of the list to special selling was shown after midday by the manner in which prices of other stocks went up in a lively manner, while a drive against American Woolen forced it down 2½. Southern Railway and Cuyamel Fruit yielded 1¼ and 3 points, respectively, and Bethlehem Steel made a new low at 39¼. Railroad, New York traction, and shipping issues moved up materially, with Southern Railway preferred rising 3¼ to 79¾, a new high figure.

### Treasury Bonds Strong

Establishment of a record high price by the U. S. Treasury 4¼s at 107 featured today's trading in bonds.

Continued ease of money as a result of dwindling commercial demands diverted surplus bank funds into the Government bond list, pushing all the Liberty issues substantially higher.

Waning speculative interest was reflected in narrow price fluctuations in other sections of the market. The new German bonds moved within a limited range, although the loan commanded 3 and 4-point premiums in the initial dealings on the London Stock Exchange.

Prices of domestic corporation liens failed to develop a definite trend, although sugar company bonds were heavy in sympathy with the weakness in sugar stocks.

# MONEY MARKET

Current quotations follow:

| | Boston | New York |
|---|---|---|
| Call loans | | |
| General Rate | 3½% | 3% |
| Outside com'l paper | 4@4½ | 3¾@3¾ |
| Year money | 4@4½ | 4@4½ |
| Customers' com'l rate | 4½@5 | 4@4½ |
| Individ. cus. col. line | 4½@5 | 4½@5 |

| | Today | Last |
|---|---|---|
| Bar silver in New York | 71c | 71¾c |
| Bar silver in London | 35½d | 35¾d |
| Bar gold in London | 92s 4d | 92s 4d |
| Mexican dollars | 54¼c | 54½c |
| Canadian ex. clg. (%) | par | par |

### Clearing House Figures

| | Boston | New York |
|---|---|---|
| Exchanges | $82,000,000 | $958,000,000 |
| Year ago today | 63,000,000 | |
| Balances | 29,000,000 | 192,000,000 |
| Year ago today | 21,000,000 | |
| Federal reserve credit | 24,400,561 | $2,000,000 |

### Acceptance Market

| | Spot, Boston | Delivery |
|---|---|---|
| Prime Eligible Banks— | | |
| Under 30 days | 2¼@2 ⅝ | ⅝ |
| 30@60 days | 2¼@2¼ | ⅝ |
| 60@90 days | 2¼@2¼ | ⅝ |
| 90@120 days | 2¼@2¼ | ⅝ |
| Eligible Private Banks— | | |
| Under 30 days | 2¼@2¼ | ⅝ |
| 30@60 days | 2¼@2¼ | ⅝ |
| 60@90 days | 2¼@2¼ | ⅝ |
| 90@120 days | 2½@2¼ | ⅝ |

### Leading Central Bank Rates

The 12 federal reserve banks in the United States and banking centers in foreign countries quote the discount rates as follows:

| | | | |
|---|---|---|---|
| Boston | 3½ | Chicago | 4 |
| New York | 3½ | St. Louis | 4 |
| Philadelphia | 3½ | Kansas City | 4 |
| Cleveland | 3½ | Minneapolis | 4 |
| Richmond | 4 | Dallas | 4 |
| Atlanta | 4 | San Francisco | 3½ |
| Amsterdam | 4 | Madrid | 5 |
| Athens | 4½ | London | 4 |
| Berlin | 10 | Paris | 6 |
| Budapest | 13 | Prague | 4½ |
| Bucharest | 7 | Rome | 5½ |
| Bombay | 6 | Sofia | 6½ |
| Brussels | 6 | Stockholm | 5½ |
| Copenhagen | 5½ | Swiss Bank | 4½ |
| Christiania | 6 | Tokyo | 7.30 |
| Calcutta | 8 | Vienna | 15 |
| Lisbon | 9 | Helsingfors | 9 |
| Warsaw | 12 | | |

### Foreign Exchange Rates

Current quotations of various foreign exchanges are given in the following table compared with the last previous figures:

| Sterling: | Current | Previous | Parity |
|---|---|---|---|
| Demand | 4.48⅝ | 4.48⅜ | 4.8648 |
| Cables | 4.48⅝ | 4.48⅝ | 4.8648 |
| French francs | .0722⅝ | .0722⅝ | .193 |
| Belgian francs | .0680 | .0682 | .193 |
| Swiss francs | .1927 | .1922 | .193 |
| Lire | .0438½ | .0437½ | .193 |
| Holland | .4021 | .4019 | .402 |
| Sweden | .2681 | .2682 | .268 |
| Norway | .1430 | .1427 | .268 |
| Denmark | .1728 | .1728 | .268 |
| Spain | .1354 | .1358 | .198 |
| Portugal | .0403 | .0402 | 1.08 |
| Greece | .0178 | .0180 | .193 |
| Austria | .0141 | .0141 | .2026 |
| Argentina | .3687 | .3712 | .4234 |
| Brazil | .1233 | .1225 | .3244 |
| Poland | .1125 | .1125 | .1928 |
| Hungary | .0013¼ | .0013¼ | .193 |
| Czechoslovakia | .0296 | .0296 | .2026 |
| Jugo-Slavia | .0140 | .0142 | .193 |
| Rumania | .0061 | .0061 | .193 |
| Canada | .9988 | .9988 | par |
| Mexico | .4856 | .4856 | .4985 |
| Cuba | .9988 | .9988 | par |
| China | .6500 | .6500 | .6500 |
| Japan | .4885 | .4885 | .4985 |
| Singapore | .5650 | .5650 | .5680 |
| Bombay | .3687 | .3687 | .3687 |
| Calcutta | .3687 | .3687 | .3687 |
| Uruguay | .9687 | .9687 | .9687 |
| Chile | .1116 | .1116 | .1116 |
| Peru | .0414 | .0414 | .1.1666 |

Statistics of British wholesale commodity prices show a rise from 138 in August to 147.2 in September. Textiles showed an increase of 6.6

# NEW YORK STOCK MARKET

(Quotations to 1:45 p. m.)

| Sales | | High | Low | Oct. 21 | Oct. 20 |
|---|---|---|---|---|---|
| 100 | Adv Rum pf | 39 | 39 | 39 | |
| 300 | Air Reduc | 82 | 81¾ | 81¾ | 82⅛ |
| 600 | Ajax Rub | 9 | 9 | 9 | 9 |
| 100 | Alaska Gold | ⅜ | ⅜ | ⅜ | ⅜ |
| 200 | Allied Ch | 71¾ | 71¼ | 71¼ | 71 |
| 200 | Allied Ch pf | 116⅞ | 116⅝ | 116⅞ | 116⅝ |
| 600 | Allis-Chal | 57⅛ | 56⅝ | 57⅛ | 57⅛ |
| 200 | Am Beet S | 29 | 28 | 29 | 28½ |
| 300 | Am Bosch | 24⅝ | 24½ | 24⅝ | 24½ |
| 19800 | Am Can | 130¼ | 128⅝ | 130⅛ | 128⅝ |
| 10 | Am Can pf | 116 | 116 | 116 | 116⅛ |
| 100 | Am Car | 165 | 165 | 165 | 164 |
| 600 | Am Chicle | 34 | 33¾ | 34 | 33¾ |
| 200 | Am Chicle pf | 32⅝ | 32⅝ | 32⅝ | |
| 100 | Am Ex | 112 | 112 | 112 | 113 |
| 700 | Am&FP pfd | 115⅝ | 115½ | 115⅝ | 115¼ |
| 600 | Am&FP 2pfd | 115⅝ | 115⅛ | 115⅝ | 115⅝ |
| 500 | Am Hide | 10⅞ | 10⅝ | 10⅞ | 10⅝ |
| 2300 | Am Hide pf | 66⅞ | 66⅝ | 66⅝ | 66 |
| 400 | Am Ice | 78 | 77¾ | 78 | 77⅞ |
| 4000 | Am Int Crp | 27¼ | 25 | 27⅛ | 25⅝ |
| 100 | Am La Fr | 10⅝ | 10⅜ | 10⅝ | 10⅜ |
| 100 | Am Linseed | 18½ | 18½ | 18½ | 18⅜ |
| 300 | Am Loco | 77½ | 77½ | 77½ | 78 |
| 100 | Am Metals | 46 | 46 | 46 | 46⅜ |
| 100 | Am Radiat | 116¼ | 116¼ | 116¼ | |
| 100 | Am RMill pf | 107 | 107 | 107 | |
| 1400 | Am S Razor | 8¼ | 8¼ | 8¼ | |
| 100 | Am Ship | 10⅜ | 10⅜ | 10⅜ | 10⅜ |
| 1300 | Am Smelt | 39⅝ | 39⅝ | 41 | 42¼ |
| 1200 | Am Steel | 78⅝ | 78⅝ | 78⅝ | 78⅝ |
| 4900 | Am Sugar | 42⅜ | 36⅜ | 36¼ | 36¼ |
| 100 | Am Sug pf | 85½ | 85½ | 85½ | 86 |
| 900 | Am T&T | 126¾ | 126¾ | 126⅞ | 127 |
| 600 | Am WWrks | 113 | 112 | 112 | 114⅜ |
| 7400 | Am Wool | 56⅛ | 54⅜ | 54⅜ | 56⅞ |
| 800 | Am Wool pf | 95⅞ | 95 | 95⅞ | 95⅝ |
| 100 | Am Writ pf | 2½ | 2½ | 2½ | 2½ |
| 200 | Anaconda | 35⅞ | 35⅝ | 35⅞ | 35⅝ |
| 2200 | Asso DG | 120⅞ | 119½ | 120⅛ | 119 |
| 300 | Asso Oil | 28⅞ | 28⅝ | 28⅝ | 28⅞ |
| 800 | Atchison | 104⅞ | 104⅝ | 104⅞ | 104⅝ |
| 300 | Atchison pf | 92⅝ | 92⅝ | 92⅝ | 93⅛ |
| 300 | Atl BirmAL | 2½ | 2½ | 2½ | 2½ |
| 200 | Atl Coast L | 138 | 132½ | 133 | 132½ |
| 100 | Atl G&WI pf | 21¼ | 21¼ | | |
| 300 | Atl Refin pf | 108⅝ | 108⅝ | 108⅝ | |
| 300 | Austin N | 23½ | 23⅜ | 23⅜ | 23½ |
| 100 | Austin N pf | 87⅞ | 87⅞ | 87⅞ | |
| 6600 | Baldwin | 118¾ | 118⅜ | 118⅜ | 117½ |
| 3800 | Balt & Ohio | 60⅝ | 60⅜ | 60⅝ | 60⅜ |
| 200 | Balt & O pf | 58⅝ | 58⅜ | 58⅝ | |
| 100 | Bangor pf | 82½ | 82¼ | 82½ | |
| 100 | Basnett | 91 | 91 | 91 | 82½ |
| 100 | Beechnut | 54½ | 54½ | 54½ | 54 |
| 15100 | Beth Steel | 41⅝ | 39¾ | 40¼ | 41¾ |
| 300 | Beth Stl 7% | 93½ | 92½ | 93¼ | 93¾ |
| 200 | Beth Stl 8% | 107 | 106½ | 106½ | 107⅛ |
| 100 | Br Edison | 117 | 117 | 117 | |
| 6100 | Br Man Tr | 26¼ | 25 | 26 | 25 |
| 1200 | Br Man pf | 69 | 68⅞ | 69 | 68⅞ |
| 900 | Br Un Gas | 74½ | 73⅞ | 74¼ | 73½ |
| 600 | Brown Shoe | 52⅝ | 51⅞ | 52⅜ | 51⅞ |
| 300 | Burns Br pf | 98 | 98 | 98 | |
| 900 | Butte Cop | 5 | 5 | 5 | |
| 300 | Cal Pack | 15⅞ | 15⅝ | 15⅝ | 15⅞ |
| 1200 | Cal Pet | 21½ | 90 | 90 | 89⅝ |
| 600 | Callahan | 3¼ | 3¼ | 3¼ | 2⅞ |
| 100 | Cal & Ariz | 50½ | 50½ | 50½ | 50½ |
| 100 | Cal & Hecla | 14⅞ | 14⅞ | 14⅞ | 14⅝ |
| 200 | Can Pac | 148 | 148 | 148 | 147½ |
| 160 | Cen Leather | 13⅜ | 13⅛ | 13⅛ | |
| 1100 | Cen Lea pf | 45¼ | 45 | 45¼ | 44¾ |
| 100 | Century Rib | 28 | 28 | 28 | 27⅝ |
| 500 | Cerro de P | 46⅜ | 46⅜ | 46⅜ | 46⅛ |
| 100 | Cer-Teed | 35¼ | 35¼ | 35¼ | 35¼ |
| 300 | Ches & Ohio | 82½ | 82¼ | 82¼ | 82⅛ |
| 200 | Chi & Alt pr | 12¾ | 12¾ | 12¾ | 12¾ |
| 300 | Chi Gt West | 6¾ | 6½ | 6¾ | 6⅝ |
| 3800 | Chi Gt W pf | 21¾ | 21 | 21¾ | 21¼ |
| 200 | Chi M&St P | 12 | 12 | 12 | 11⅞ |
| 800 | ChiM&StP pf | 16⅝ | 16 | 16⅝ | 15⅞ |
| 200 | Chi&N W | 60 | 60 | 60 | 59 |
| 5100 | Chi R I | 33⅜ | 31⅝ | 33 | 31⅝ |
| 400 | Chi R I pf | 6⅝ | 6 | 6 | |
| 500 | Chi R I 7% | 89 | 87⅞ | 89 | 88⅜ |
| 1800 | Chile Cop | 31½ | 31⅜ | 31⅝ | 31⅜ |
| 3200 | Colo F & I | 41 | 39⅞ | 40¼ | 39⅝ |
| 1100 | Colo South | 43¾ | 43 | 43¼ | 42⅞ |
| 100 | Colo So 1 pf | 59½ | 59½ | 59½ | |
| 5300 | Col Gas | 43¾ | 42½ | 43 | 42¾ |
| 300 | Com Sol A | 72 | 71¾ | 72 | 71 |
| 100 | Com Sol B | 66 | 66 | 66 | 66 |
| 3200 | Con Gas | 70¼ | 69½ | 70⅛ | 69⅞ |
| 200 | Con Gas Bit | 135 | 135 | 140 | 140 |
| 100 | Con Tex.tile | 27½ | 27½ | 27½ | |
| 200 | Con Can | 57⅜ | 57⅜ | 57⅜ | 57¼ |
| 16000 | Corn Prd | 37⅛ | 36¼ | 36⅞ | 36⅜ |
| 1300 | Cosden | 24⅞ | 24¼ | 24⅝ | 24⅜ |
| 700 | Crucible | 56⅛ | 53½ | 53½ | 53⅜ |
| 1900 | Cuba Cane | 12¼ | 11⅞ | 11⅞ | 12¼ |
| 3200 | Cuba C pf | 58⅝ | 57⅝ | 58¼ | 58¼ |
| 900 | Cub Am S | 30⅜ | 30 | 30¼ | 30⅛ |
| 2200 | Cub Dom S | 7⅝ | 7⅛ | 7⅛ | |
| 2700 | Cub Dom pf | 51⅞ | 49⅝ | 51 | |
| 500 | Cushman | 70 | 70 | 70 | |
| 2500 | Cuyamel F | 51¼ | 48⅝ | 49½ | 51¼ |
| 1200 | Dan Boone | 11½ | 10⅝ | 10⅝ | 11⅜ |
| 2800 | Davison | 44⅞ | 44 | 44⅜ | 44 |
| 1500 | Del Lac&W | 135⅛ | 134 | 135 | 134 |
| 100 | Del & Hud | 122½ | 122½ | 122½ | 122⅜ |
| 200 | Det Edison | 109 | 105 | 108 | 109¼ |
| 200 | Douglas | 11⅜ | 11⅜ | 11⅜ | |
| 100 | Dome Mines | 14½ | 14½ | 14½ | 14½ |
| 100 | Du So Sh pf | 4⅝ | 4⅝ | 4⅝ | |
| 300 | Dupont | 127⅞ | 127½ | 127⅞ | 127¼ |
| 100 | Eaton Axle | 11½ | 11½ | 11½ | 11⅝ |
| 100 | Elec Battery | 57 | 57 | 57 | 57⅝ |
| 1600 | Erie | 27¼ | 27 | 27⅛ | 26⅞ |
| 300 | Erie 1 pf | 38¼ | 38 | 38 | 38 |
| 3800 | Fam Play | 82¾ | 80½ | 82½ | 80½ |
| 5100 | Fisk Rubber | 9¼ | 9 | 9¼ | 8⅝ |
| 900 | Fisk Rub pf | 65½ | 63½ | 65½ | 62½ |
| 200 | Fleischmann | 72 | 72 | 72 | 72 |
| 600 | Foundation | 85⅝ | 85 | 85 | |
| 200 | Freeport Tx | 8 | 8 | 8 | 8⅜ |
| 1200 | Gardner M | 4½ | 3¾ | 4 | 4 |
| 100 | GenAmTk | 44 | 44 | 44 | 44 |
| 500 | Gen Asphalt | 40½ | 40 | 40½ | 41⅜ |
| 600 | Gen Baking | 149¾ | 147 | 149¾ | 147 |
| 5200 | Gen Elec | 148⅝ | 146½ | 148⅜ | 146⅞ |
| 1700 | Gen Elec Sp | 10⅞ | 10⅝ | 10⅞ | |
| 300 | Gen Mot pf | 57⅝ | 57 | 57⅝ | |
| 100 | Gen Mot 7% | 99½ | 99½ | 99¾ | 99½ |
| 3400 | Gen Pet | 41¾ | 41¼ | 41¾ | 41¼ |
| 100 | Gimbel Br | 57 | 57 | 57 | 56⅜ |
| 100 | Gimbel pf | 103 | 103 | 103 | |
| 400 | Gold Dust | 37 | 36½ | 37 | 36½ |
| 700 | Goodrich | 29½ | 28⅝ | 29¾ | 29⅛ |
| 900 | Goodyr pf | 68½ | 67¾ | 68½ | 68 |
| 100 | Goodyr ppf | 97½ | 97½ | 97½ | |
| 600 | Grt Nor pf | 61¾ | 61 | 61½ | 60½ |
| 100 | Grt Nor Ore | 29⅞ | 29⅞ | 29⅞ | 29⅞ |
| 700 | Grt W Sug | 86 | 85⅞ | 85⅞ | 86⅛ |
| 2000 | Greene-Can | 14½ | 14⅛ | 14⅜ | |
| 2000 | Gulf Mobile | 18⅞ | 18 | 18⅜ | 17⅝ |
| 1700 | Gulf Mo pf | 76¼ | 75 | 76¼ | 74⅜ |
| 1700 | Gulf Steel | 69 | 68 | 69 | 68¼ |
| 300 | Hartman | 34½ | 34 | 34¾ | 34⅜ |
| 600 | Hayes Wh | 33¾ | 33 | 33 | 33¾ |
| 100 | HomestaKe | 46 | 46 | 46 | |
| 200 | Houston Oil | 69½ | 69½ | 69½ | 69¼ |
| 500 | Hudson Mot | 27 | 27 | 27 | 27 |
| 125 | Ill Cen rts | ⅛ | ⅛ | ⅛ | ⅛ |
| 600 | Ill Central | 108¾ | 108 | 108 | 107¾ |
| 100 | Ill Cen pf A | 108½ | 108½ | 108½ | |
| 100 | Indian Refin | 5⅞ | 5⅞ | 5⅞ | 5⅝ |
| 25 | Ingersoll R | 246 | 246 | 246 | |
| 600 | Inland St | 39½ | 39½ | 39¼ | 39¼ |
| 100 | Inspiration | 24⅞ | 24⅞ | 24⅞ | 24⅝ |
| 1700 | Interboro R | 27⅜ | 25½ | 27⅜ | 25⅝ |
| 200 | Inter Agri N | 7 | 6¾ | 6¾ | |
| 200 | In Business | 105¼ | 105¼ | 105¼ | 104 |
| 200 | Int Cement | 49⅞ | 49½ | 49⅞ | 49½ |
| 2500 | Int Comb | 29⅝ | 29 | 29¼ | 29 |
| 1900 | Int MMar pf | 37⅝ | 36¾ | 37¼ | |
| 500 | Int Nickel | 18⅝ | 18½ | 18½ | 18¼ |
| 300 | Int Paper | 45 | 44 | 45 | 45 |
| 200 | Int Rys | 13 | 13 | 13 | 13½ |
| 3100 | Invincible | 13¾ | 12¾ | 13¼ | 12¾ |
| 2100 | Kan City So | 21½ | 20½ | 20⅞ | 20⅞ |
| 300 | Kan C So pf | 55 | 55 | 55 | 54⅝ |
| 100 | Kayser | 19½ | 19½ | 19½ | 19 |
| 400 | Kelly Spring | 16⅞ | 16¾ | 16⅞ | 15½ |
| 1600 | Kennecott | 45⅞ | 45⅝ | 45⅞ | 46⅛ |
| 100 | Keystone | 1⅝ | 1⅝ | 1⅝ | 1⅝ |
| 300 | Kinney | 75½ | 74¾ | 76¼ | 74⅝ |
| 100 | Lee Rubber | 10½ | 10½ | 10½ | 10⅜ |
| 8400 | Lehigh Val | 62⅜ | 61⅝ | 61⅝ | 61½ |
| 400 | Lim Loco | 60 | 59½ | 59½ | 59¼ |
| 300 | Loews Inc | 17⅜ | 17¼ | 17⅜ | 17⅛ |
| 200 | Loose-W | 71 | 71 | 71 | 71 |
| 1500 | Mack Tr | 69⅛ | 68¼ | 68¾ | 68¼ |
| 100 | Macy | 98 | 97½ | 98 | 97 |
| 100 | Macy pf | 64 | 64 | 64 | |
| 300 | Mallinson | 113 | 113 | 112 | 112 |
| 200 | Man Elev | 24½ | 23¼ | 24½ | 23 |
| 300 | Man Shirt | 44⅜ | 44¼ | 44¾ | |
| 100 | MktStRy 2pf | 35½ | 35½ | 35½ | 34⅞ |
| 100 | Mkt StR ppf | 15 | 15 | 15 | 15 |
| 5000 | Marland Oil | 35⅛ | 34⅜ | 35⅛ | 43¼ |
| 3300 | Maxwell A | 60⅜ | 59¾ | 60⅜ | 35 |
| 11100 | Maxwell B | 61⅜ | 59⅞ | 60⅝ | 59⅝ |
| 2300 | May Dept St | 96½ | 95 | 96 | 95 |
| 700 | Mex Seabd | 23⅛ | 22¾ | 23⅛ | 23¼ |
| 1700 | Miami Cop | 20⅞ | 20⅝ | 20⅞ | 21 |
| 800 | Mid States | 1⅝ | 1⅝ | 1⅝ | 1⅝ |
| 200 | Min & StL | 2¼ | 2¼ | 2¼ | 2¼ |
| 800 | Mo K&T | 16¼ | 15½ | 16¼ | 15⅝ |
| 2400 | Mo KT pf | 45½ | 45 | 45½ | 45 |
| 1100 | Mo Pac | 20¼ | 19⅝ | 20¼ | 20 |
| 4100 | Mo Pac pf | 56⅝ | 55½ | 56⅝ | 56 |
| 1600 | Mont Ward | 36⅝ | 36¼ | 36⅝ | 36¼ |
| 100 | Mother Lode | 7¾ | 7¾ | 7¾ | 7¾ |
| 100 | Mullins Body | 14¾ | 14¾ | 14¾ | |
| 100 | Nash M pf | 103⅜ | 103⅜ | 103⅜ | |
| 100 | Nat Biscuit | 132 | 132 | 132 | 132 |
| 100 | Nat C&S pf | 94 | 94 | 94 | 94 |
| 200 | Nat Dairy | 35⅞ | 35½ | 35⅞ | 35⅞ |
| 100 | Nat Dpt pf | 98 | 98 | 98 | 98 |
| 100 | Nat Enam | 21⅜ | 21¼ | 21⅜ | 21⅜ |
| 400 | Nat Lead | 153½ | 153½ | 153¾ | 153½ |
| 406 | NaRyMx 2pf | 14⅝ | 14⅝ | 14⅝ | 162⅜ |
| 100 | Nat Supply | 55⅝ | 55⅝ | 56⅝ | 56 |
| 100 | Nev Cons | 14 | 14 | 14 | 14 |
| 300 | New Air Br | 41⅜ | 41¼ | 41⅜ | 42 |
| 200 | NY AB | 41½ | 41½ | 41⅝ | 41⅝ |
| 2100 | NY Central | 106⅞ | 105⅞ | 106⅝ | 105⅞ |
| 1000 | NY C&St L | 104⅞ | 104⅞ | 105⅛ | 105⅛ |
| 1000 | NY C&St L pf | 96⅝ | 96⅝ | 96⅝ | 96¾ |
| 1000 | NY Dock | 30¼ | 30¼ | 30¼ | 30¼ |
| 1000 | NY NHAH | 23 | 22⅝ | 23 | 22⅝ |
| 300 | NY & West | 123½ | 122½ | 123½ | 122⅞ |
| 1800 | North Am | 124 | 123⅜ | 124 | 124 |
| 100 | North A pf | 47⅞ | 47⅞ | 47⅞ | 48 |
| 100 | North Pac | 63½ | 62 | 63½ | 62 |
| 1400 | Nor Pac pf | 101⅞ | 101⅞ | 101⅞ | |
| 400 | Orpheum C | 23½ | 22½ | 23½ | 22⅝ |
| 3400 | Otis Elev | 72⅜ | 70¾ | 71⅞ | 69⅞ |
| 800 | Otis Steel | 7¾ | 7¾ | 7¾ | 7¾ |
| 300 | Owens Bot | 41⅞ | 41⅛ | 41⅞ | 42 |
| 100 | Pac Gas | 85 | 85 | 85 | 85 |
| 3000 | Pac Oil | 96⅝ | 95 | 96 | 96 |
| 1000 | Packard M | 13¾ | 13⅝ | 13⅝ | 13⅝ |
| 300 | Pan-Am Pet | 81⅜ | 81¼ | 81⅜ | 81⅜ |
| 1700 | Pan-Am B | 69¾ | 69¼ | 69¾ | 69¾ |
| 100 | Park-A Mtr | 50¾ | 50¾ | 50¾ | 50⅝ |
| 1500 | Penn RR | 45⅛ | 45 | 45⅛ | 45 |
| 200 | Penn Seabd | 1¼ | 1¼ | 1¼ | 1¼ |
| 200 | Peoria & E | 20 | 19⅜ | 20 | 19⅜ |

# NEW YORK STOCK MARKET

| Sales | | High | Low | Oct. 21 | Oct. 20 |
|---|---|---|---|---|---|
| 100 | Phil Co | 48 | 48 | 48 | 48⅜ |
| 4800 | Phila Read | 43¾ | 42⅝ | 42⅝ | 42⅞ |
| 100 | Phil R ctf | 42⅝ | 42⅝ | 42⅝ | |
| 100 | Phil Jones | 65¾ | 65¾ | 65¾ | |
| 2000 | Phillips Pet | 35 | 32⅝ | 33⅝ | 33⅝ |
| 300 | Pierce-Ar | 8 | 8 | 8 | 8¼ |
| 200 | Pierce-A pf | 27 | 27 | 27 | 26⅞ |
| 200 | Pierce Oil | 1¾ | 1¾ | 1¾ | 1¾ |
| 1000 | Pierce Pet | 4⅛ | 4⅛ | 4⅛ | 4⅛ |
| 100 | Pitts Coal | 52⅝ | 52½ | 52⅝ | 53 |
| 5900 | Pitts WV | 58⅝ | 57 | 58⅝ | 56⅝ |
| 100 | Pitts WV pf | 108⅝ | 106⅝ | 108⅝ | |
| 1700 | *Postum Cl | 71¾ | 69¾ | 70¾ | 71½ |
| 200 | *Postum pf | 116 | 116 | 116 | |
| 200 | Pressed Steel | 44½ | 44½ | 44¾ | 44½ |
| 200 | Press St pf | 71¾ | 71½ | 71¾ | |
| 100 | Prod & Ref | 25⅝ | 25⅝ | 25⅝ | 26 |
| 3200 | Pitts WV rts | 9⅛ | 9 | 9 | 9 |
| 1300 | Pub Serv | 60¼ | 59⅝ | 60¼ | 59⅝ |
| 200 | Pub Ser rts | 17⅜ | 17⅛ | 17⅜ | 17⅜ |
| 1000 | Pullm Co | 119¾ | 119¼ | 119¾ | 119¼ |
| 200 | Pullman | 129 | 129 | 129 | 129½ |
| 4000 | Punta Sug | 45⅞ | 43⅜ | 44⅞ | 46¼ |
| 400 | Pure Oil | 25⅜ | 25 | 25⅜ | 25⅛ |
| 300 | Pure Oil 8% | 95⅝ | 95½ | 95⅝ | 95⅝ |
| 500 | Radio | 27⅜ | 27⅛ | 27⅜ | 27⅛ |
| 100 | Radio pf | 97 | 96½ | 97 | 97 |
| 200 | Ry Steel Sp | 137⅞ | 137 | 137⅞ | 137 |
| 1100 | Ray Copper | 12¼ | 11⅞ | 12 | |
| 1500 | Reading | 59⅝ | 59 | 59½ | 59 |
| 100 | Reading 1 pf | 35⅝ | 35⅝ | 35⅝ | |
| 200 | Reading 2 pf | 34¾ | 34¾ | 34¾ | |
| 200 | Rem Type | 42¾ | 42¼ | 43¼ | 41⅞ |
| 100 | Replogle Stl | 11 | 11 | 11 | 11 |
| 1200 | Republic Stl | 43 | 43 | 43⅜ | 45⅛ |
| 100 | Rob Reis pf | 60 | 60 | 60 | |
| 2600 | Royal Dutch | 42⅜ | 41⅜ | 42⅜ | 41⅞ |
| 1100 | Rutland pf | 60¾ | 59 | 60 | 60½ |
| 400 | St Joseph | 33¾ | 33¼ | 33¾ | 33¼ |
| 26800 | StL&SF | 36 | 34½ | 35¾ | 34⅜ |
| 2600 | StL&SF pf | 72¾ | 71 | 71⅞ | 70⅞ |
| 1100 | StL SW | 41¾ | 40¾ | 41⅜ | 40⅝ |
| 1200 | StL SW pf | 69¼ | 68¾ | 69⅞ | |
| 100 | Savage A | 63¾ | 63¾ | 63¾ | 63⅜ |
| 4800 | Seabd AL | 16 | 15 | 16 | 15 |
| 2600 | Seabd AL pf | 28⅝ | 28 | 28⅝ | 28¼ |
| 4800 | Sears Roe | 106¾ | 105⅞ | 106⅛ | 105⅞ |
| 200 | Sears R pf | 121 | 121 | 121 | 120 |
| 500 | Seneca Cop | 1 | 1 | 1 | |
| 600 | Shell Trans | 35½ | 35½ | 35½ | 34⅜ |
| 4200 | Shell Union | 18¾ | 18¾ | 18¾ | 18¾ |
| 200 | Shell Un pf | 94¾ | 94¾ | 94 | |
| 1500 | Simmons | 30⅞ | 30⅜ | 30⅜ | 30⅛ |
| 900 | Simms Pet | 15 | 14⅝ | 15 | 14⅝ |
| 1600 | Sinclair | 17 | 16⅞ | 17 | 16⅞ |
| 300 | Skelly Oil | 19⅜ | 19¼ | 19⅜ | 19⅜ |
| 890 | Sloss Sh pf | 90 | 89 | 90 | 88 |
| 600 | So Pr Sug | 68 | 65 | 68 | |
| 600 | So Pacific | 93½ | 92⅞ | 93½ | 93 |
| 23300 | So Railway | 66⅝ | 64⅝ | 66⅛ | 64⅝ |
| 3000 | So Ry pf | 79⅝ | 76¾ | 79⅝ | 77⅜ |
| 400 | Sta Gas | 38 | 38 | 38 | 38 |
| 800 | Sta OilCal | 57⅞ | 57¼ | 57⅞ | 57⅜ |
| 4900 | Sta Oil NJ | 36⅛ | 35⅝ | 36⅛ | 36 |
| 1200 | Sta Pl Glass | 15⅝ | 15½ | 15⅝ | 15½ |
| 600 | St-Warner | 54 | 53¾ | 53¾ | 53⅞ |
| 200 | Stromberg | 63⅜ | 63¼ | 63⅜ | 63 |
| 1900 | Studebaker | 38⅞ | 38⅜ | 38⅞ | 38⅝ |
| 200 | Super Oil | 3¾ | 3¾ | 3¾ | 3¾ |
| 100 | Sweets Co | 2⅞ | 2⅞ | 2⅞ | 2⅞ |
| 100 | Tenn Cop | 7¾ | 7¾ | 7¾ | |
| 1000 | Tex Co | 47⅜ | 46⅝ | 47⅜ | 47⅛ |
| 1500 | Tex Gulf S | 40⅞ | 40⅝ | 40⅞ | 40⅝ |
| 3600 | Tex & Pac | 35⅛ | 34¾ | 35⅛ | 34⅝ |
| 700 | Tex P Coal | 8¾ | 8¼ | 8¾ | 8¼ |
| 400 | Third Ave | 12½ | 12 | 12½ | |
| 1000 | Timken | 36 | 36 | 36¼ | 36⅛ |
| 700 | Trans Oil | 4 | 3¾ | 4 | 3¾ |
| 200 | Un Bag & P | 38¼ | 38⅛ | 37⅞ | |
| 600 | Un Pacific | 138⅜ | 137⅝ | 138⅛ | 138 |
| 200 | Un Pac pf | 73⅝ | 73⅝ | 73⅝ | 73⅝ |
| 100 | Un Ry Inv | 22 | 22 | 22 | 22 |
| 200 | Un Fruit | 203¼ | 202⅜ | 202⅜ | 205 |
| 100 | Un Ry Inv | 19⅛ | 19⅛ | 19⅛ | |
| 100 | US Express | 4 | 4 | 4 | |
| 8800 | US CIPipe | 112¾ | 110¼ | 112 | 111 |
| 1400 | US CIP pf | 104⅞ | 103½ | 104½ | 101⅞ |
| 100 | US Dist | 29⅞ | 29½ | 29⅝ | 29⅝ |
| 400 | US Hoffman | 23¾ | 23½ | 23¾ | 23⅝ |
| 4300 | US Ind Al | 73 | 71 | 73 | 70⅞ |
| 100 | US Realty | 92¼ | 92¼ | 92½ | 92¼ |
| 100 | US Realt pf | 101⅜ | 101⅜ | 101⅜ | |
| 400 | US Rubber | 33¼ | 32¾ | 32⅞ | 33⅛ |
| 100 | US Smelt | 33 | 33 | 33 | 32⅝ |
| 13600 | US Steel | 107¼ | 106⅜ | 107 | 107 |
| 200 | Univ Pipe | 85⅝ | 85 | 85⅝ | 85⅜ |
| 700 | Utah Cop | 55⅝ | 55 | 55⅝ | 54¾ |
| 900 | Utah Secur | 32 | 31⅝ | 32 | 80¼ |
| 100 | Va-C Chem | 1¾ | 1¾ | 1¾ | 32 |
| 1000 | Wabash | 16¼ | 15⅝ | 16⅛ | 1⅝ |
| 19900 | Wab pf A | 46⅝ | 45¼ | 46¼ | 15¼ |
| 300 | Wab pf B | 32⅝ | 30⅝ | 30⅝ | 45½ |
| 2000 | Waldorf | 16⅞ | 16⅝ | 16⅝ | 30⅝ |
| 300 | Weber & H | 15 | 15 | 15 | 16⅜ |
| 100 | W Md | 11 | 11 | 11 | 15 |
| 100 | W Md 2 pf | 17½ | 17½ | 17½ | 11 |
| 400 | W Pac | 22¼ | 22¼ | 22½ | 17⅝ |
| 100 | W Penn pf | 93¾ | 93¾ | 93¾ | 22 |
| 100 | West Union | 110¼ | 110¼ | 110¼ | 93½ |
| 100 | Westg A B | 93¾ | 93¾ | 93¾ | 110¼ |
| 300 | Westg Elec | 61¾ | 61¾ | 61¾ | 93½ |
| 400 | Wheeling | 12 | 12 | 12 | 62 |
| 200 | Wheeling pf | 21 | 20¾ | 20¾ | 11⅞ |
| 400 | White Eagle | 25⅞ | 25⅞ | 25⅞ | 20¾ |
| 400 | White Mot | 62¾ | 62¾ | 62¾ | 25⅞ |
| 100 | Wick Spenc | 7⅞ | 7⅞ | 8 | 62¾ |
| 1600 | Willys-Over | 8 | 7⅞ |

# CANADA SEES EXPANSION OF PAPER TRADE

## Several Newsprint Concerns Add to Plant Facilities —Exports Increase

OTTAWA, Oct. 21 (Special)—Industrial conditions in Canada continue to improve. Leaders in the country's business life speak confidently of the situation. After a tour through the western provinces, R. O. McCullough, vice-president of the Mutual Life Assurance Company, says that the wheat crop should go a long way toward placing the farmers in a better position.

In addition, there is the benefit resulting from lower production costs, this being especially marked in the reduction of threshing and Labor expense.

Eastern bankers, especially those having head offices in Toronto, report that payments by western farmers this fall have been the heaviest of the last five years. During recent weeks bad weather, through delaying threshing operations, has resulted in a slowing up, but no significance is attached to this, it being realized that those who have wheat will get high prices for it, and that debts will be materially reduced.

There is much new building being undertaken, the value of building permits in 56 cities during September being $14,500,000, an increase of $5,000,000 or 54 per cent over that for August and of 39 per cent over that for the corresponding period last year. Much of this increase has been due to a better distribution of work, which will aid in taking up of much of the seasonal unemployment.

### Newsprint Trade Confident

In so far as the large industrial interests of the country are concerned, there is no sign on their part of lack of confidence. Of this the International Paper Company is a good example. For some time it has been common knowledge that it has contemplated important extensions in Canada.

Tangible evidence of this was given the other day, when an agreement was entered into with the city of Three Rivers, Que., as a result of which it was announced that the doubling of the company's newsprint plant there would result in that city having, within a year, the largest newsprint plant in the world. The capacity of the plant will be increased from 300 to 600 tons a day, and the estimated cost of the completed work is $5,000,000.

The Wayagamack News, Limited, of Three Rivers, Que., also announces that it will build a newsprint factory in that city. This has been made possible through advances amounting to about $2,000,000 obtained in Great Britain under the Trade Facilities Act, the chief condition being that the money shall be spent in that country for the purchase of supplies. The money was obtained at 4½ per cent. This company is the largest producer of kraft in Canada. Scandinavian competition has so cut into this business that the company evidently decided to self defense to extend the scope of its operations.

### Export Business Good

This announcement and the decision of the St. Regis Paper Company to proceed with the building of its large new plant near the city of Quebec are proof that the leaders in the newsprint industry have no fears for the future, despite impending reductions in the price of newsprint. The stronger mills are convinced that they have solved satisfactorily the problem of low cost production, and that the future lies largely with them.

External trade during September was very good, total exports being valued at $82,500,000, as compared with $68,800,000 for the corresponding month of last year. During the first six months of the trade year to Sept. 30, exports were $483,500,000, or $27,000,000 above those for the corresponding period in 1923.

The flour milling industry is enjoying a strong run of export business. Exports in September were 967,410 barrels, or 511,000 over those for the corresponding month last year. During August and September exports were 1,593,358 barrels, in increase of 480,000 barrels over the corresponding period in 1923. Canadian mills are undoubtedly cutting deeply into the export business of American competitors. In 1914 Canadian mills exported 4,832,000 barrels, while during the last fiscal year these exports touched 11,715,000 barrels.

### Montreal Big Grain Port

The port of Montreal is handling a huge volume of grain, the total so far this season having exceeded 110,000,000 bushels. From Jan. 1 to Sept. 30, this year, it handled 99,025,783 bushels, or 22,000,000 bushels more than the seven leading ports of the United States combined.

The heavy movement through Montreal this season has been due very largely to the very low lake rates on grain, which have been so low as to drive quite a percentage of American vessels out of the business.

Shipments through Vancouver so far have been considerably below those for the corresponding period of 1923. The explanation is found in the smaller wheat crop in Alberta, and also to the fact that the higher wheat prices have reduced the demand from Japan.

The outlook for railway earnings has become more reassuring through developments during the last week. Earnings have been seriously threatened through the revival of certain statutory freight rates that were arrived at in 1897, when operating costs were 40 per cent lower than they now are.

These old rates have been revived, but a portion of them have been ordered withdrawn by the Railway Commission, which has expressed the opinion that it has full power to fix rates, irrespective of special agreements confirmed by statute.

## New York Bank Stocks

| | Bid | Ask | | Bid | Ask |
|---|---|---|---|---|---|
| America | 233 | 238 | Garfield | 230 | |
| Am Exch | 328 | 335 | Gotham | 133 | 135 |
| Am Union | 160 | | Greenwich | 375 | 400 |
| Bank U S | 195 | 205 | Harriman | 420 | 435 |
| Bowery | 500 | | Hanover | 900 | 930 |
| Bryant Pk | 175 | | Lebanon | 130 | |
| B'way Cen | 160 | | Manhat Co | 160 | 165 |
| Bronx Nat | 165 | 170 | Mech & M | 362 | 368 |
| Butch & D | 135 | 145 | Mutual | 390 | 415 |
| Capitol N | 187 | | Nat Amer | 135 | |
| Cent Merc | 180 | 185 | New Neth | 155 | 165 |
| Chase | 334 | 340 | Pacific | 300 | |
| Chat & P | 270 | 278 | Park | 430 | 435 |
| Chelsea Ex | 150 | 160 | Penn Exch | 105 | 115 |
| Chemical | 570 | 580 | Public | 400 | 415 |
| City | 384 | 389 | Port Morris | 125 | |
| Colonial | 340 | | Queensb'o | 165 | 175 |
| Commerce | 241 | 245 | Seaboard | 450 | 470 |
| Com'wealth | 270 | | Seventh Ave | 95 | 106 |
| Continental | 190 | | Standard | 260 | 275 |
| Corn Exch | 440 | 448 | State | 325 | |
| Cosmopltn | 115 | 135 | Sterling Bank | 135 | 145 |
| Fifth Ave | 1400 | | 23d Ward | 145 | |
| Fifth Nat | 245 | 255 | Wash Hts | 205 | |
| First | 1830 | 1840 | Yorkville | 1200 | |

### BIG POLISH LOAN INQUIRY

NEW YORK, Oct. 21—Wall Street hears that the Republic of Poland is in the market for a loan. Advices on the feasibility of arranging a loan of approximately $25,000,000 to $50,000,000 under a blanket mortgage to cover all industries, similar to the reconstruction loan to the Dawes plan for Germany, it would be virtually a first lien on Polish industry with mortgage on internal and new railroads. Subscription

# NEW YORK BOND MARKET

(Quotations to 1:40 p. m.)

| | High | Low |
|---|---|---|
| Ajax Rubber 8s '36 | 93½ | 92½ |
| Allegheny Val gen 4s '42 | 83¾ | 83¾ |
| Am Ag Chem 7½s '41 | 84¾ | 84¾ |
| Am Chain deb 6s '33 | 96½ | 96½ |
| Am Rep Corp deb 6s '37 | 88 | 88 |
| Am Smelting 5s '47 | 96½ | 95¾ |
| Am Sugar Refining 6s '37 | 100 | 99½ |
| Am T & T coll 4s '29 | 97⅞ | 97⅞ |
| Am T & T col 5s '46 | 101¾ | 101¾ |
| Am T & T deb 5½s '43 | 102¾ | 102¾ |
| Am W W & Elec 5s '34 | 93¾ | 93½ |
| Am W Paper 6s ct dp '29 | 45⅝ | 45⅝ |
| Anaconda Cop 5s | 95 | 95 |
| Anaconda Cop 6s '53 | 98 | 97⅞ |
| Anaconda Cop 7s '38 | 100 | 99⅝ |
| Ann Arbor 4s '95 | 63¾ | 63¾ |
| Armour & Co 4½s '39 | 85¾ | 85 |
| Armour & Co 5½s '43 | 89⅝ | 89⅝ |
| Atch T&SF adj 4s '95 | 83⅝ | 83⅝ |
| Atch T&SF gen 4s '95 | 89⅞ | 89⅞ |
| Atch T & S F 4s TSL '53 | 87¼ | 87¼ |
| Atlantic & Charl 4½s | 95¾ | 95¾ |
| Atl Coast Line 1st con 4s '52 | 91¼ | 91¼ |
| Atl Coast Lone uni 4½s '64 | 93⅜ | 93⅜ |
| Barnsdall 8s | 103¾ | 103⅝ |
| B&O 1st 4s '48 | 87⅜ | 87⅜ |
| B&O cv 4½s '33 | 83 | 83 |
| B&O cv 5s '50 | 85⅝ | 85⅝ |
| B&O 6s '29 | 102¼ | 102⅛ |
| B&O rfg 6s '95 | 100¾ | 100 |
| B&O 1st 5s ct '95 | 99⅛ | 99⅛ |
| Beth Steel p m 5s '36 | 89 | 89 |
| Beth Steel 1st ex 5s '26 | 101 | 100⅞ |
| Beth Steel can 6s A '43 | 96 | 96 |
| Bklyn Ed gen 5s A '49 | 101 | 101 |
| Bklyn Ed gen 7s C '50 | 105⅞ | 105⅞ |
| Bklyn Ed gen 7s D '40 | 108 | 107⅝ |
| Bklyn-Man Tr sf 6s '68 | 80¼ | 79⅝ |
| Bklyn Un El 1st 5s '50 | 82½ | 82½ |
| Bklyn Un Gas deb 7s '29 | 148 | 148 |
| Buff R & P 4½s '57 | 87⅛ | 87 |
| Bush Term Bldg 5s '60 | 95¼ | 95¼ |
| Bush Term Bldg 7½s | 96⅝ | 96⅝ |
| Camaguey Sugar 1st 7s '42 | 95¼ | 95¼ |
| Can South con 5s '62 | 101¼ | 101¼ |
| Can North sf 7s '40 | 116¾ | 116¾ |
| Can Pacific deb 4s | 79¾ | 79¾ |
| Carolina Clin & O 6s '52 | 105⅞ | 105 |
| Cen of Ga rfg 5½s '59 | 99⅛ | 99⅛ |
| Cen Leather gen 5s '25 | 105¼ | 105¼ |
| Cen New Eng 4s '61 | 64¾ | 64¾ |
| Cen Pacific 1st 4s '49 | 87¼ | 87 |
| Cen RR NJ gen 5s '87 | 106⅜ | 106⅜ |
| Cen Steel 8s '41 | 109 | 109 |
| Ches & O cv 4½s '30 | 95⅞ | 95⅞ |
| Ches & O cv 5s '46 | 97½ | 97½ |
| Chi B & Q gen 4s '58 | 89⅝ | 89⅝ |
| Chi B & Q rfg 5s '71 | 101⅝ | 101⅝ |
| Chi B & Q 3½s Ill div '49 | 83 | 83 |
| Chi Gt West 4s '59 | 58⅛ | 58⅛ |
| Chi Ind & L gen 5s '56 | 89¾ | 89¾ |
| Chi M & St P deb 4s '34 | 48¾ | 48¾ |
| Chi M & St P gold 4s '25 | 68¼ | 68 |
| Chi M & St P cv 4½s '32 | 52¼ | 52½ |
| Chi M & St P rfg 4½s 2014 | 49¼ | 49¼ |
| Chi M & St P cv 5s 2014 | 52⅝ | 52⅝ |
| Chi M & St P 6s '34 | 97¼ | 97¼ |
| Chi Railway 5s '27 | 74 | 74 |
| Chi RI&P rfg 4s '34 | 81⅛ | 81⅛ |
| Chi Ter Hau & SE 5s '60 | 77¾ | 77 |
| Chi Ter Ha & SE in 5s '60 | 58¾ | 58¾ |
| Chi Un Sta 4½s A '63 | 92¼ | 92¼ |
| Chi Un Sta 5s B '63 | 101¾ | 101¾ |
| Chi & Alton, 3½s '50 | 44¾ | 44 |
| Chi & East Ill 5s '51 | 71¾ | 71¾ |
| Chi & Nw gen 5s '87 | 102¾ | 102¾ |
| Chi & Nw rfg 5s 2037 | 95¼ | 95¼ |
| Chile Copper col 5s '32 | 105¼ | 105¼ |
| Chi, Ham & Day 2d 4½s '37 | 93¾ | 93¾ |
| Clev CC&StL rfg 5s D '63 | 95¼ | 95¼ |
| Clev CC&StL rfg 6s A '29 | 103¼ | 103¼ |
| Clev Un Term 5s '73 | 105 | 99½ |
| Clev Un Term 5½s '72 | 105½ | 105 |
| Colo Industrial 5s '34 | 79½ | 79½ |
| Colo & So rfg 4½s '35 | 89 | 89 |
| Colum Gas & Elec 5s sta | 100¾ | 100¾ |
| Commonwealth Pow 6s '47 | 97 | 97 |
| Con Pow & Lt 6½s '43 | 99½ | 99½ |
| Cont P & B Mills 6½s '44 | 92¾ | 92 |
| Cuba Cane Sug deb 7s '30 | 95 | 94½ |
| Cuba Cane Sug deb 8s '30 | 98¾ | 98¾ |
| Cuba North Ry 6s '36 | 89 | 89 |
| Cuba RR 1st 5s '52 | 82½ | 82½ |
| Cuba RR 6½s | 101½ | 101½ |
| Cuban-Am Sug col 8s '31 | 108¼ | 108¼ |
| Cumberland T&T 5s '27 | 97½ | 97½ |
| Del & Hudson rfg 4s '43 | 88¼ | 88¼ |
| Del & Hudson cv 5s '35 | 99¾ | 99 |
| Del & Hudson 7s '30 | 109 | 109 |
| Detroit Ed col 5s '23 | 101¼ | 101¼ |
| Detroit Ed rfg 6s '40 | 106⅜ | 106⅜ |
| Dold Packing 8s '42 | 85 | 85 |
| Dupont de Nem 7½s '31 | 105¼ | 105¼ |
| E Cuba Sug 7½s '37 | 104 | 103½ |
| Empire Gas & F 7½s '27 | 96⅞ | 96⅝ |
| Erie cv 4s D '53 | 68½ | 68⅜ |
| Erie gen 4s '96 | 63 | 63⅞ |
| Ft Smith Lt 5s | 77¾ | 77⅝ |
| Fed Lt & Trac 6s '42 | 96½ | 96½ |
| Fed Lt & Trac 7s '53 | 108 | 107½ |
| Fisk Rubber 8s '41 | 105 | 105 |
| Fla Cen & Pen con 5s '43 | 98¼ | 98¼ |
| Fla E Coast 5s '74 | 96 | 96 |
| Goodrich 1st 6½s '47 | 99 | 99 |
| Goodyear Tire 8s '31 | 107 | 107 |
| Goodyear Tire 8s '41 | 119 | 118⅞ |
| Goodrich 7s '47 | 93¾ | 93¾ |
| Grand Tk Ry Can 6s '36 | 107¾ | 107¾ |
| Grand Tk Ry Can 7s '40 | 117 | 116⅞ |
| Great Northern 8s '77 | 123¾ | 123¾ |
| Great Northern 5½s '52 | 100¾ | 100⅞ |
| Great Northern 7s '36 | 109½ | 109¼ |
| Green Bay & West deb B | 11 | 11 |
| Havana El Ry L&P 5s '54 | 85¾ | 85¾ |
| Hershey Choc ct 5s '42 | 103¾ | 103¾ |
| Hud & Man adj In 5s '57 | 65¾ | 65¾ |
| Hud & Man rfg 6s '57 | 87 | 86⅝ |
| Humble Oil 5½s '32 | 100¼ | 100 |
| Ill Bell Hel rfg 5s '56 | 97¾ | 97¾ |
| Ill Cen 4s '52 | 87⅞ | 87⅞ |
| Ill Cen 4s '53 | 84¼ | 84¼ |
| Ill Cen 5½s '34 | 102¾ | 102¾ |
| Ill Cen C St L&NO 5s '63 | 96¾ | 96¾ |
| Ill Steel deb 4½s '40 | 95 | 95 |
| Ind Steel 5s '50 | 101¾ | 101⅜ |
| Inter Rap Tran rfg 5s '66 | 67 | 65½ |
| Inter Rap Tran 5s sta 56 | 65¼ | 64¼ |
| Inter Rap Trans 6s '32 | 67⅞ | 66⅞ |
| Inter Rap Trans 7s '32 | 87¾ | 87¾ |
| Int Paper rfg 5s A '47 | 87 | 86⅞ |
| Int & Gt Nor 1st 6s '52 | 102½ | 101⅞ |
| Int & Gt Nor adj 6s '52 | 62½ | 61¾ |
| Iowa Central 1st 5s '38 | 58 | 58 |
| Kans & Mich 4s | 81¼ | 81¼ |
| Kan City Pow & Lt 5s '52 | 94½ | 94½ |
| Kan City So 1st 3s '50 | 71 | 71 |
| Kan City So rfg 5s '50 | 88 | 88 |
| Kan City Term 1st 4s '60 | 84¾ | 84¾ |
| Kayser & Co 7s '42 | 100¼ | 99¾ |
| Kelly Springfield Tire 8s '31 | 98 | 98 |
| Kings Co Lt 6½s '54 | 103½ | 103½ |
| Kinney Co 7½s '36 | 104¾ | 104¾ |
| Laclede Gas 5½s '53 | 94¾ | 94¾ |
| Lake Shore & MS deb 4s '28 | 98½ | 98½ |
| Lehigh Val con 4s 2003 | 80¾ | 80¾ |
| Long Island deb 5s '37 | 88¼ | 88¼ |
| Louis Gas & Elec rfg 5s '52 | 91½ | 91½ |
| L&N uni 4s '40 | 92¾ | 92¾ |
| L&N RR & S Ry Man 4s | 82½ | 82½ |
| L&N 5s StL div '80 | 62½ | 62½ |
| L&N 4s 2003 | 92¾ | 92¾ |
| Manati Sug 1st 7½s '42 | 99¼ | 99 |
| Manhat Ry con 4s '90 | 61¾ | 61¾ |
| Manila El Ry col 5s '53 | 86½ | 86½ |
| Manila Ry rfg 7s '42 | 98½ | 98½ |
| Marland Oil 7½s B '31 | 105 | 105 |
| Met Power 6s '53 | 99¾ | 99¾ |
| Midvale Steel col 5s '36 | 87¾ | 87¾ |
| Midvale Steel 5½s '36 | 100½ | 100½ |
| Mil El Ry & Lt 5s '26 | 100¼ | 100¼ |
| Mil El Ry & Lt rfg 5s '61 | 96¼ | 96¼ |
| Mil El Ry & Lt 6s '53 | 97½ | 97½ |
| Mil Gas 4s '27 | 98¾ | 98¾ |
| Min & StL 1st rfg 4s '49 | 17 | 17 |
| Min St P & SSM 6½s '31 | 101¾ | 101¾ |
| Mo K & T 1st 4s '90 | 81 | 81 |
| Mo K & T adj 5s A '67 | 82 | 81 |
| Mo K & T pl 5s A '62 | 85¼ | 85¼ |
| Mo Pac gen 4s '75 | 62½ | 62 |
| Mo Pac rfg 5s '65 | 82¾ | 82¼ |
| Mo Pac 6s D '49 | 97½ | 97½ |
| Montana Power 5s A '43 | 98¾ | 98¾ |
| Montreal Tram col 5s '41 | 94¾ | 94 |
| N E T Co 5s '52 | 100½ | 100½ |
| N O T & M inc 5s '35 | 91¾ | 91 |
| N O T & M 5s B '54 | 91 | 90⅞ |
| N O T & M 6½s '54 | 98½ | 98½ |
| N Y C & H R gen 3½s '97 | 77¼ | 77¼ |
| N Y C & H R con 4s '98 | 84¾ | 84¾ |
| NYC&HR rfg & M 4½s 2013 | 89¾ | 89⅞ |
| NYC&HR rfg & im 5s 2013 | 100 | 99⅞ |
| N Y Chi & St L 1st 4s '37 | 92½ | 92½ |
| N Y Chi & St L 6½s '74 | 94¼ | 93⅞ |
| N Y Chi & St L 5s A '31 | 103 | 103 |
| N Y City 4½s Nov '57 | 106 | 106 |
| N Y City 4½s '63 | 100¾ | 100¾ |
| NY Connec Ry 4½s '53 | 90¾ | 90¾ |
| N Y Dock 4s '51 | 77¾ | 77¾ |
| N Y Edison rfg 5½s '41 | 112¾ | 112¾ |
| NY NH & H 3½s '47 | 53 | 53 |
| NY NH&H deb 6s '48 | 75½ | 75½ |
| NY Ont & W rfg 4s '92 | 67¾ | 66⅞ |
| NY State Ry con 4½s '62 | 86 | 86 |
| NY St Rys 6½s B '52 | 98½ | 97⅝ |
| NY Steam Corp 8s '47 | 97⅝ | 97⅝ |
| NY Tel deb 6s '49 | 108½ | 108½ |
| NY Tel rfg 6s '41 | 106⅝ | 106⅛ |
| NY Wchester & B 4½s '46 | 54⅜ | 54⅜ |
| NY & Rich Gas 6s '52 | 96½ | 96½ |
| Norf So 5s '54 | 100⅝ | 100⅜ |
| Norf So rfg 5s A '61 | 89 | 89 |
| Nort & W con 4s '96 | 90½ | 90½ |
| Nor Am Ed sf 6s '52 | 97 | 96¾ |
| Nor Am Ed sf 6½s '46 | 100⅝ | 100⅝ |
| Nor Pac gen 3s 2047 | 61 | 61 |
| Nor Pac pr lin 4s '97 | 85½ | 85 |
| Nor Pac 4½s A 2047 | 87¼ | 87⅛ |
| Nor Pac 5s C 2047 | 94⅝ | 93⅞ |
| Nor Pac 5s D 2047 | 94¾ | 94¾ |
| Nor Pac 5s E 2047 | 107⅛ | 107⅛ |
| Nor States Pow 5s A '41 | 93½ | 93½ |
| Nor'west Bell Tel 7s '41 | 108⅝ | 108⅞ |
| Ont Pow Niag Falls 5s '43 | 99¾ | 99¾ |
| Ore Short Line gtd 5s '46 | 104¾ | 104⅝ |
| Ore-Wash R&N 4s '61 | 83 | 83 |
| Otis Steel 6s A '41 | 93½ | 93½ |
| Pac Gas & Elec 5s '42 | 94¾ | 94¾ |
| Pac P&Ltd 1st 6s '60 | 89½ | 89½ |
| Pac Tel & Tel 1st 5s '37 | 89¾ | 89¾ |
| Pac Tel & Tel rfg 6s '55 | 98¾ | 98¾ |
| Penn R R gen 4½s '65 | 98¾ | 98¾ |
| Penn R R gen 5s '68 | 103⅜ | 103⅜ |
| Penn RR col 7s '30 | 108 | 107⅞ |
| Pere Marq 5s '56 | 97½ | 97½ |
| Phil Co rfg 5s '44 | 87⅞ | 87⅞ |
| Phil El Manil C & I 5s '53 | 101¾ | 101¾ |
| Pitts C C&StL 5s A '70 | 100½ | 100½ |
| Portland Railway 5s '30 | 83¼ | 82¾ |
| Prod & Ref 6s '42 | 102 | 101 |
| Pub Ser El & G 4s '48 | 102 | 101¾ |
| Pub Ser El & G A 5½s '59 | 97 | 96¾ |
| Pub Svc NJ 5s '56 | 104⅝ | 104⅝ |
| Punta Alegre Sug 7s '37 | 106 | 105¾ |
| Read T & T 4½s '97 | 93⅝ | 93⅝ |
| Rep I & S rfg 5½s '53 | 92½ | 92½ |
| Rob & Myers 1st 7s '42 | 114 | 114 |
| Rock I Ark&Lou 4½s '34 | 83 | 83 |
| Rogers-Brown Iron 7s '42 | 75½ | 75½ |
| St L I M & S rfg 4s '29 | 82¾ | 82¾ |
| St L I M & S gen 5s '31 | 99¾ | 99¾ |
| St L I M & S 4s R&G cv '29 | 94½ | 94½ |
| St L R M & Pac 5s '55 | 78½ | 78½ |
| St L S W 1st 4s '89 | 81 | 81 |
| St L S W con 4s '32 | 85¾ | 85¾ |
| St L S W 1st 5s '52 | 81¾ | 81¾ |
| St L & S F 4s A '50 | 71¼ | 71¼ |
| St L & S F 5s B '50 | 86½ | 86½ |
| St L & S F 5½s D '42 | 94 | 93¾ |
| St L & S F 6s A '28 | 102¼ | 102¼ |
| St L & S F adj 5s '56 | 80¾ | 80 |
| St L & S F Inc 5s '60 | 71 | 70⅝ |
| St P M & M con 4½s '33 | 98¼ | 98¼ |
| Saks & Co s f 7s '42 | 95 | 95 |
| San Ant Pub Ser 6s '52 | 99½ | 99½ |
| Seabd A L gold 4s ct '50 | 73⅝ | 73⅜ |
| Seabd A L rfg 4s '50 | 58 | 57¾ |
| Seabd A L adj 5s '49 | 54⅜ | 54⅜ |
| Seabd A L con 6s '45 | 82¾ | 82 |
| Sierra & San F Pow 5s '49 | 91 | 89½ |
| Sinclair Cn O col 7s '37 | 104 | 104 |
| Sinclair Pipe Ln 7s 5s '42 | 84¾ | 84¾ |
| So Pacific cv 4s '29 | 97¾ | 97¼ |
| So Pac S F Ter 4s '50 | 85⅝ | 85⅝ |
| So Ry gen 4s '56 | 74½ | 74½ |
| So Ry con 5s '94 | 100¼ | 100¼ |
| So Ry gen 6s '56 | 102⅝ | 102⅝ |
| So Ry gen 6½s '56 | 106¾ | 106¾ |
| Spokane Int 5s | 90 | 90 |
| So'west Bell Tel rfg 5s '54 | 96¾ | 94½ |
| Stand Gas & El 6½s '33 | 103 | 103¼ |
| Steel & Tube 7s '51 | 106 | 106 |
| Sug Estat Oriente 7s '42 | 96 | 96 |
| Tenn Copper 6s '25 | 101½ | 101½ |
| Tenn Elec Power 6s '47 | 93 | 93 |
| Third Ave rfg 4s '60 | 55⅝ | 55⅝ |
| Third Ave adj 5s '60 | 45¾ | 46 |
| Tol Edison 1st 7s '41 | 106½ | 109½ |
| Tol St L & W 4s '50 | 83 | 83 |
| Ulster & Del con 5s '28 | 96 | 96 |
| Union Oil Cal 5s '21 | 99¾ | 99⅞ |
| Union Pac 1st 4s '47 | 91½ | 91½ |
| Union Pacific cv 4s '27 | 99¾ | 99 |
| Union Pacific 6s '28 | 104½ | 104½ |
| U Fuel Gas 6s '36 | 99⅝ | 99½ |
| U Ry Inv 1st 5s (Pitts) '26 | 99 | 99 |
| U Ry Inv 5s (Pitts) stp '26 | 99 | 99 |
| U S Rubber 5s '47 | 84½ | 84⅜ |
| U S Rubber 7½s '30 | 104 | 104 |
| U S Smelt R & M 6s '26 | 101½ | 101½ |
| U S Steel s f 5s '63 | 104⅝ | 104⅞ |
| U S Steel 5s reg | 104½ | 104⅞ |
| Utah Lt & Trac 5s '44 | 84¾ | 84⅞ |
| Utah Pow & Lt 5s '44 | 92¾ | 92¼ |
| Vertientes Sugar 7s '42 | 94½ | 93½ |
| Va-C C s f 7s '47 | 59 | 59 |
| Va-C C 7½s with war '37 | 28 | 28 |
| Va Ry 5s '62 | 96 | 95⅞ |
| Vera Cruz A 4½s '34 | 20 | 20 |
| Wab 1st 5s '39 | 100⅞ | 100⅝ |
| Wab 2d 5s '39 | 95½ | 95¼ |
| Warner Sug rfg 7s '39 | 81 | 80½ |
| Warner Sug Rfg 7s '41 | 89 | 87 |
| West Pa Pow 5s\A '46 | 95 | 95 |
| West Pa Pow 5½s F '53 | 100⅝ | 100½ |
| Western Electric 5s '44 | 98⅝ | 98½ |
| Western Pac 5s A '46 | 90 | 89⅝ |
| Western Maryland 4s '52 | 74½ | 74½ |
| Western Un col 5s '38 | 100½ | 100½ |
| West'house El & Mfg 7s '31 | 108¼ | 108¼ |
| Wheel & L Erie con 4s '49 | 70½ | 70⅝ |
| Wickwire Spen St 7s '35 | 74¼ | 74¼ |
| Wilson & Co 1st 6s '41 | 87⅝ | 87½ |
| Wilson & Co s f 7½s '31 | 52¼ | 52¼ |
| Wilson & Co cv 6s '28 | 50¾ | 50⅝ |
| Youngstown S & T 6s '43 | 96 | 95¾ |

### LIBERTY BONDS

(Quotations to 1:30 p. m.)

| | Open | High | Low | Oct.21 | Oct.20 |
|---|---|---|---|---|---|
| 3½s '47 | 100.30 | 101.4 | 100.30 | 101.4 | 100.30 |
| 1st 4¼s | 107.102.15 | 102.16 | 102.12 | 102.16 | 102.12 |
| 2d 4¼s | 102.101.20 | 101.23 | 101.19 | 101.19 | 101.19 |
| 3d 4¼s | 28.102.8 | 102.11 | 102.8 | 102.11 | 102.9 |
| 4th 4¼s | 28.102.16 | 102.20 | 102.16 | 102.20 | 102.17 |
| US 4½s | 52.106.25 | 107 | 106.23 | 107 | 106.25 |
| 1st 4¼ | reg.102.10 | 102.10 | 102.10 | 102.10 | 102.10 |
| 2d 4¼ | reg.101.16 | 101.17 | 101.12 | 101.17 | 101.17 |
| 3d 4¼ | reg.102.6 | 102.7 | 102.6 | 102.7 | 102.6 |
| 4th 4¼ | reg.102.16 | 102.16 | 102.16 | 102.16 | 102.11 |

Quoted in thirty-seconds of a point.
For example, read 98.3 as 98 3-32.

### FOREIGN BONDS

| | | |
|---|---|---|
| Argentine Gov 6s '57 | 93¾ | 93¾ |
| Argentine Gov 7s '27 | 102⅝ | 102½ |
| Austrian Gov 7s '43 | 94½ | 94½ |
| Belgium (King) 6½s '49 | 96⅞ | 96⅝ |
| Belgium (King) 6s '25 | 100½ | 100½ |
| Belgium (King) 7½s '45 | 109⅝ | 109½ |
| Bolivia (Rep) 8s '47 | 93 | 92⅞ |
| Brazil (US) 8s '41 | 96⅝ | 96½ |
| Can (Dom) 5s '31 | 102¼ | 102¼ |
| Can (Dom) 5s '52 | 103⅛ | 103 |
| Can (Dom) 5½s '29 | 104¼ | 104⅛ |
| Can SS Ltd 7s '42 | 96½ | 96⅜ |
| Carlsbad (City) 8s '54 | 97⅝ | 97⅜ |
| Chile (Rep) 7s '42 | 97½ | 97 |
| Chile (Rep) 8s '26 | 103½ | 103½ |
| Chile (Rep) 8s '41 | 108½ | 108 |
| Chile (Rep) 8s '46 | 105⅝ | 105⅜ |
| Con Pwr Jap rct 7s '44 | 91⅝ | 91⅞ |
| Colombia (Rep) 6½s '27 | 99½ | 99 |
| Com Ax Antilla 7½s '39 | 95 | 95 |
| Coph'n (City) 6½s '44 | 95⅝ | 95⅛ |
| Cuba (Rep) 5½s '53 | 96⅛ | 96⅛ |
| Czechoslov (Rep) 8s '51 | 101½ | 101 |
| Czech (Rep) 8s B '52 | 101½ | 101¼ |
| Danish-Mun 8s B '46 | 109½ | 109½ |
| Denmark (King) 6s '42 | 100⅝ | 100⅝ |
| Denmark (King) 8s '45 | 110⅞ | 110⅝ |
| Dominic (Rep) 6s '58 | 101⅞ | 101⅞ |
| Dutch E Indies 6½s '53 | 89⅝ | 89⅝ |
| Dutch E Indies 5½s rcts | 89⅝ | 89½ |
| Dutch E Indies 6s '47 | 97 | 96⅝ |
| Dutch E Indies sf 6s '52 | 96¾ | 96⅝ |
| Finland (Rep) 8s '45 | 88 | 88 |
| French (Rep) 7½s '41 | 100⅝ | 100⅝ |
| French (Rep) 8s '45 | 105 | 104⅝ |
| Ger wi 7s '49 | 93⅞ | 93⅝ |
| Haiti (Rep) 6s '52 | 92½ | 92½ |
| Holland Am Line 6s '47 | 83½ | 83½ |
| Hungary (KIng) 7½s '44 | 87⅝ | 87½ |
| Jap (Im Gov) 2d 4s '31 | 82 | 82 |
| Jap (Im Gov) 6½s '54 | 91⅜ | 91⅜ |
| Jurgens U M W 8s '47 | 89¾ | 89¾ |
| Ind Bk Jap 6s '27 | 99½ | 99½ |
| Mex ex small ass'ted '10 | 22½ | 22½ |
| Marseilles (City) 6s '34 | 87½ | 87½ |
| Netherl'ds (King) 6s '54 | 100⅝ | 100⅝ |
| Netherl'ds (King) 6s '72 | 98¼ | 98⅝ |
| Norway (King) 6s '43 | 98¾ | 98 |
| Norway (King) 8s '44 | 98¼ | 97⅝ |
| Norway (King) 6s '52 | 98½ | 98½ |
| Paris-Orleans ct 7s '54 | 92¼ | 92¼ |
| Paris-Lyons Med 6s '58 | 80¼ | 80¼ |
| Porto Ale (City) 8s '61 | 94 | 94 |
| Prague (City) 7½s '52 | 90¾ | 90½ |
| Paris-Lyons rct 7s '54 | 93⅝ | 93⅜ |
| Queensl'd (State) 7s '41 | 109 | 109 |
| Rio de Jan (City) 8s '47 | 93¾ | 93⅝ |
| Rio G do Sul (State) 8s '46 | 98 | 98 |
| Rotterdam (City) 6s '64 | 99¾ | 99¾ |
| Tokyo-Yokohem 6½s '46 | 96¾ | 96 |
| Sao Paulo (State) 8s '36 | 101 | 100⅝ |
| Seine (Dept) 7s '42 | 92½ | 91⅞ |
| Serbs Cro & Slov 8s '62 | 88¼ | 88¼ |
| Sweden (King) 6s '39 | 105⅝ | 105⅝ |
| Swiss Confed 8s '40 | 114⅝ | 114⅝ |
| Swiss Gov 5½s '46 | 100 | 99⅞ |
| U K Gt Br & I 5½s '29 | 110⅝ | 110¼ |
| U K Gt Br & I 5½s '37 | 105¼ | 105⅜ |
| Zurich (City) 8s '45 | 111 | 111 |

# LESS ACTIVITY PREVAILING IN CLOTH MARKET

## Prices Weaken Following Raw Product Glut in Many Lines—Yarns Better

NEW BEDFORD, Mass., Oct. 21 (Special)—The rapid expansion of production schedules in many of the southern mills, the recent resumption of two-shift work in many plants, and the flouting of the advice given by many of the large New York selling houses that urged their mills to continue to limit production strictly to the current demand—all of these, perhaps, have been partly responsible for the evident overproduction of cotton goods which is now the bane of the primary gray goods markets.

The last week has seen a rapid weakening of market levels, following a downward turn of moderate proportions in the raw cotton markets.

Goods prices have dropped fully as much in proportion as the raw material values, and apparently there is a great deal more goods offered for sale than the current consuming power of the country is able to absorb at present prices. Buyers point out that the sharp and prompt cut in gray goods proves their contention that many lines are still glutted.

### Spot Market Predominates

Although disposed a few weeks ago to abandon their hand-to-mouth buying policy, after being encouraged to do so by the long months of curtailment and the upward turn in raw cotton and cotton goods prices, the developments of the last few weeks have allayed any building fears of a goods shortage, and as a result the markets have again become almost wholly a matter of quick deliveries.

The new levels prevailing at the beginning of this week were no more favorable for the mill, from a replacement standpoint, than were the prices received during the depths of the depression, yet the orders were accepted with avidity.

This applies in a general way throughout the market, but more especially to the heavy goods division. There was volume trading in duck and in heavy drills and various bag goods, while tire fabric mills and those making fabrics for rubberizing find their output fairly well sold ahead.

Napped goods were not especially active in primary markets, considering the season of the year, and sheetings, too, were dull and uninteresting.

Colored yarn goods, such as denims, ticking and chambrays, have not been moving well for some time and the drop in the raw material markets did not improve the situation any.

### Gingham Sales Slow

Ginghams, of course, have been very slow, following the firm stand taken by Amoskeag and certain other leading manufacturers in maintaining prices at the same level as last season despite the expectation of a radical reduction.

The decline of raw cotton values since the spring gingham prices were announced has rather put this class of goods in a hole, and some are wondering whether or not the attitude of the gingham manufacturers may be modified, if cotton prices continue at this or lower levels.

Print cloths have been sluggish, too, with much of the dealing centering in second-hand goods, or in odd counts or low-end 36-inch goods. Standard 38½-inch 64x60s have declined steadily from a rather firm 8¾ cents the early part of last week to 8½ and 8⅛ cents, the beginning of this week.

Fall River has held firm at 9⅛ cents and has sold little, the estimated total being hardly more than 45,000 pieces, much of which consisted of low-end 36-inch goods and some sateens also moving here and there. Curtailment of production is still very heavy, however.

### Fine Goods Sales Fair

The fine goods markets, while not as active as they have been a few weeks ago, were not without a fair volume of trading. There seems to be considerably more demand now for the plainer constructions than for the fancies and novelties, and a surprising number of fancy looms in such centers as New Bedford are now idle, though the plain looms are being rapidly started up.

The last week saw some resumption in the interest in goods for forward delivery, though by far the bulk of the trading involved quick goods only. In New Bedford it is now estimated that hardly more than 70 to 75 per cent of the looms are active, and some place the proportion considerably less than this, though there are more looms being started every day.

There has been a marked increase, however, in the cotton preparatory and spinning departments of the various mills and this will only require time to be reflected in the weaving departments. Yarn mills are no longer very much below half capacity in their output and more and more equipment is being started up each day.

The current demand for yarns, however, is anything but satisfactory, the last week being especially bad from a sales standpoint.

# REPORT OF THIRD AVENUE RAILWAY

NEW YORK, Oct. 21—Third

# RADIO

## CHINESE LAWS RETARD RADIO

### Country, However, Has 34 Stations, 11 of Which Japan Controls

SHANGHAI, Sept. 30 (Special Correspondence)—Many a city wall in China has a radio aerial overtowering it, testifying to the progress of radio in a land where communications have been traditionally poor. The completion of a new station at Macao, the Portuguese territory in South China, brings the number of large stations in the country up to 34, in addition to the large number of amateur stations. Of this number, China controls 14 stations, and Japan 11, chiefly in Manchuria.

Widespread development is hampered by the Government embargo on teh importation of radio material and much amateur work is done under difficulty. In the treaty ports, developments are proceeding apace. Captain Baldwin, of the American Legation, Peking, recently received messages from American amateur stations, a distance of more than 6000 miles, and the larger stations in America are received by Shanghai amateurs daily.

Chinese schools and colleges have their own stations, and one Shanghai college includes a radio course in its curriculum. Two newspapers and an electrical equipment firm in Shanghai radiocast daily, and the Y. M. C. A. intermittently, but the new Macao station plans national developments in radiocasting, including in its plant the largest vacuum tubes yet to be used in the Orient.

Disagreement still stamps the greater radio developments. The Mitsui station at Hsuanchiso, Peking, was completed a few months ago and is the biggest station in China, but its status has yet to be defined. This station has been the subject of much negotiation because of Japan's claim for a radio monopoly which was contested by the Federal Wireless Co., of America, and conflicted even more by the intervention of British Marconi interests.

Under the Federal agreement, that company is to erect five stations in China but the question still remains to be adjusted. Shanghai is to have a large central station of 1000 watts and there are to be four smaller stations at Hankow, Peking, Harbin and Canton. Although work has not yet started, it is reported that sites have been acquired.

## Radiocasters Find It as Blessed to Receive as to Send

Henry Miller News Service

This picture shows six prominent members of the National Association of Broadcasters listening in to the World Series after the close of one of the sessions of the Third National Radio Conference held recently in Washington. They are, left to right, Frank W. Elliott of WOC, Davenport, Ia.; Elliott Jenkins, radio engineer, who designed the original WDAP station in Chicago; William H. Heinz, of WHO, Des Moines, Ia.; Douglas Rigney, of WAHG, Richmond Hill, N. Y.; Paul B. Klugh, executive secretary of the association, and John Shepard 3rd, of WNAC, Boston, Mass. Radiocasters were present at the Third National Radio conference in a body. Probably very few of the people in the country knew how, at considerable time and expense, these owners and operators of radio stations traveled from all parts of the United States in order to see that their interests were safeguarded during the intensive sessions held by Herbert Hoover, Secretary of Commerce. And their interests are the people's interests. Without the people there would be no use in having a radiocasting station. These men were in effect volunteer congressmen coming to Washington to work for their constituents and they did their work well. No men elected into public service could have stood on both feet and made appeals for consideration of "the people first, last and always," any more effectively and sincerely than did the radiocasters at Washington. Needless to say, with the Capital in the throes of its first World Series, interest in baseball was rampant and at every lull in the conference reports of the game were followed. This was the lighter side of the conference. But when you are listening to your program night after night during the coming radio year do not forget that you are getting it because of the earnest work of the radiocasters in helping to keep the air free for all.

## Question Box

243. Having recently rebuilt my three-bulb reflex published in your paper, I wish to ask for a few more suggestions. My first trouble was in not getting enough volume, which I have overcome in rebuilding, but the set appears to be out of balance, especially on the lower wavelengths: dial reading 0 to 20. I have tried a neutralizing condenser, and now have applied a 400-ohm Poth, as suggested, with poor results. In tuning for a station of a short wavelength it sounds like a large generator followed by three or four carrier-wave whistles, then the least variation in dial setting will throw the set into howling and frying. Would reducing or adding to the turns of the primary on the honeycomb coils help any? Is a 60-foot aerial four-strand, 80 foot high, too long? What size rheostats should I use with 301A tubes (1 tube on one and 2 tubes on the other)? The set seems very sensitive as I can tune an out-of-town station out with a one-half degree on the second dial.—F. M., Detroit, Mich.

(Ans.) The set may be stabilized by reducing the number of turns on the primary of the second transformer. This is the method used in many of the so-called self-neutralized coils on the market today. Multiple strand antennae offer no particular gain in radio reception. A 60 to 100 foot antenna is sufficient for ordinary reception. Be sure that there is no high resistance in your ground. The water pipe connection should be thoroughly scraped and the lead from the set to this pipe kept as short as possible. A 30-ohm rheostat on the single tube and a 10 or 30-ohm rheostat on the second two tubes are satisfactory. This set has proved very sensitive and quite selective under good receiving conditions. Let us hear how you make out after following these suggestions.

Every fan who puts up with "jamming" will pity the poor Paris amateur who tries to get long-distance stations while Eiffel Tower is working on full power in the heart of the city. I have often heard F L's time signals on a crystal set at a distance of 2000 miles, so I can imagine that a wave-trap to cut them out at two miles or so would have to be a good one! According to L'Antenne, the French radio weekly, it is possible to tune in 18 different harmonics from F L's transmissions between 162 and 650 meters!

## Radio Programs

### For Tuesday, October 28

Changing a certain poet's words, we might say, "If winter comes, can we get Europe on the radio?" With the cool weather and long nights well on the way here, we can once more begin to try for Europe on our receivers. In order to facilitate these efforts, we are again including programs of the British Broadcasting Company.

In a talk with Capt. P. P. Eckersley, chief engineer of the above company, during the recent radio conference in Washington, he stated that about one and a half kilowatts, or 1500 watts, are used in most of the stations of his company. This, together with the supersensitive receivers of this year, should allow transatlantic tests a fair possibility of success. This is the goal that fires the imagination of the real radio fan. May this winter bring the two shores of the Atlantic together.

"Politics in Theory and Practice" is the subject of an address by Prof. Raymond Moley, speaking under the auspices of Columbia University. This is his sixth political lecture by radio. For some radical thinkers who would like to overturn the entire present-day system because of certain pet theories of their own the widely divergent point between theory and practice in politics should make them realize that there must be a point of compromise in politics as well as all other lines of endeavor based on human activities.

**GREENWICH TIME**
(British programs by courtesy of Radio Times)

**5IT, Birmingham, England (475 Meters)**
7:30 p. m.—Pictures, plays and music.

**5WA, Cardiff, Wales (353 Meters)**
8 p. m.—"The Cloud That Lifted" (Maeterlinck).

**2EY, Manchester, England (375 Meters)**
7:30 p. m.—"Sir Walter Raleigh," a special program based on his life.

**5NO, Newcastle, England (400 Meters)**
7:30 p. m.—Short plays and old songs.

**2BD, Aberdeen, Scotland (495 Meters)**
7:30 p. m.—"Memories."

**5SC, Glasgow, Scotland (420 Meters)**
7:30 p. m.—"Corsica-Italy-Sicily."

**2BE, Belfast, Ireland (435 Meters)**
7:30 p. m.—A few excerpts from grand opera.

**EASTERN STANDARD TIME**

**CKAC, La Presse, Montreal, Canada (425 Meters)**
7 p. m.—Stories in French and English. 7:30 p. m.—Rex Battle and his concert orchestra. Specialties by Rex Battle, pianist. 10:30 p. m.—Joseph C. Smith and his dance orchestra.

**WBZ, Westinghouse Electric Company, Springfield, Mass. (337 Meters)**
7:30 p. m.—Bedtime story. 7:40 p. m.—Music by the Copley Plaza Orchestra. 8:15 p. m.—Violin recital. 10 p. m.—Soprano recital by Beulah Whitney Orr. 11:55 p. m.—Organ recital program by "Jack" Hanly.

**WGY, General Electric Company, Schenectady, N. Y. (380 Meters)**
7:45 p. m.—Radio drama, "Enter Madame," by Gilda Varesi and Dolly Byrne, presented by WGY players, Edward H. Smith, director. 11:20 p. m.—Organ recital by Stephen E. Bolsclair, from Proctor's Harmanus.

**WEAF, American Tel. & Tel. Co., New York City (492 Meters)**
6 p. m.—Dinner music. 7:30 p. m.—Robert Huntington Terry, composer-pianist, with Edna Fields, mezzo contralto; Jean Stockwell, violinist. 8 p. m.—The sixth in a series of lectures on "Politics in Theory and Practice," by Prof. Raymond Moley, speaking under the auspices of Columbia University. 9 p. m.—With World Fliers; male quartet and Hawaiians. 10 p. m.—Crescent Stiring Trio.

**WGBS, Gimbel Brothers, New York City (316 Meters)**
8 p. m.—Morris Gest's production of "The Miracle," entire score, chorus orchestra and organ, direct from Century Theater, New York City, with story told by Fred Eris. 11 p. m.—Vincent Lopez and His Orchestra.

**WJZ, Radio Corp. of America, New York City (455 Meters)**
8:10 p. m.—NYU Air College, "Economics," Prof. Reid L. McClung. 8:30 p. m.—Secretary Andrew W. Mellon, direct from Washington, D. C., under auspices of Republican National Committee. 9 p. m.—Address by Senator Nathaniel Elsberg, president National Republican Club, under auspices of National Republican Committee. 9:15 p. m.—Organ recital. 10 p. m.—"Light to Live With," by C. W. Mills, under auspices of Lighting Educational Committee. 10:15 p. m.—Concert Orchestra; Eugene Conte, director. 11 p. m.—Beaux Arts Entertainers.

**WJY, Radio Corporation of America, New York City (405 Meters)**
7:30 p. m.—Orlando's Orchestra. 8 p. m.—"Enter Madam," presented by WGY players, by direct wire from Schenectady. 9:30 p. m.—"Current Events," by Prof. Rufus D. Smith, of New York University. 10:10 p. m.—Rudolph Jaskowits, violinist; Keith McLeod, accompanist. 10:48 p. m.—Brooklyn Society Orchestra; Mrs. Daisy Popper, soprano soloist.

**WHN, Loew's State Theater, New York City (360 Meters)**
9:27 p. m.—Bertram J. Goodman's Orchestra. 10 p. m.—Harry Owier's Cinderella Orchestra. 10:30 p. m.—Marconi Brothers in accordion selections. 10:45 p. m.—Judith Rath and Al Wilson; popular songs. 11 p. m.—Bert Dixon and Elmo Russ, song writers. 11:15 p. m.—Richard B. Gilberg, singing, accompanied by the tarogatch. 11:30 p. m.—Sam Wooding's orchestra. 12 p. m. to 12:30 p. m.—Ted Lewis and his Symphonic Clowns and the Revue Intime.

**WIP, Gimbel Brothers, Philadelphia, Pa. (508 Meters)**
9:35 p. m.—Dinner music by Ehrenfeller's Concert Orchestra. 7 p. m.—Uncle Wip's bedtime stories. 8 p. m.—Talk by Hon. Henry E. Ehlers, director of city transit. 8:15 p. m.—The new plays, reviewed by Elliott Lester, dramatic critic of WIP. 8:30 p. m.—Concert by the Philadelphia Police Band. 9:25 p. m.—Song recital by Ralph Wieder, baritone; Flora Ripka at the piano. 11:06 p. m.—Dance music by Harvey Marburger and his vaudeville orchestra.

**WRC, Radio Corporation of America, Washington, D. C. (469 Meters)**
6 p. m.—Children's hour, by Peggy Albion. 8 p. m.—"Latin-American Night," under the auspices of the Pan-American Union, with the Army Band. 10:15 p. m.—Dance program by Meyer Davis' Le Paradis Orchestra.

**KDKA, Westinghouse Elec. Co., East Pittsburgh, Pa (326 Meters)**
8 p. m.—Address by Dr. John Ray Ewers. 8:15 p. m.—"The Foreign Policy of the Democratic Party," Dr. Louis K. Manley of the University of Pittsburgh. 8:30 p. m.—Popular concert; dance music by the Syncopaspers; and comedy.

**WGR, Federal Tel. Mfg. Co., Buffalo, N. Y. (319 Meters)**
6 p. m.—Dinner music by the Hallpryd String Quartet.

**WJAX, Union Trust Co, Cleveland, O. (390 Meters)**
7:30 p. m.—Tom Donahue's Bamboo Village Orchestra; Isabella Boldon, soprano, and Nora McNally, violinist.

**CENTRAL STANDARD TIME**

**WMAQ, Daily News, Chicago, Ill. (448 Meters)**
6 p. m.—Chicago Theater organ recital. 6:30 p. m.—Hotel LaSalle Orchestra. 8 p. m.—Harry Hansen, literary editor of the Daily News. 8:20 p. m.—Miss Clara E. Laughlin travel talk. 9:15 p. m.—Program by the faculty of the Cosmopolitan School of Music.

**KYW, Westinghouse Elec. Co., Chicago, Ill (536 Meters)**
7 p. m.—Dinner concert. 7:30 p. m.—Review of the theaters. 8 p. m.—Musical program. 8:20 p. m.—Speeches under the auspices of the American Farm Bureau. 10 p. m.—"At Home" program.

**WHAS, Courier-Journal, Times, Louisville, Ky. (400 Meters)**
7:30 to 9 p. m.—Concert by the Happy Hoosier Harmonists of New Albany, Ind.; Charles Harris, director, saxophone and clarinet; Carson Bard, piano; Stumpe Meyer, drums; Emil Stein, saxophone; Kenneth Robison, trumpet; Albert Koehler, banjo.

**WLW, Crosley Radio Corp., Cincinnati, O. (422 Meters)**
10 p. m.—Concert program; male quartet and instrumental trio of violin, flute and celesta. 11:30 p. m.—Crosley Arabian Nights from Castle Farm, featuring the Lange-McKay Orchestra.

**WDAF, Kansas City Star, Kansas City, Mo. (411 Meters)**
6 p. m.—Piano number; The Tell-Me-a-Story Lady; The Hanlein-Knutson Trianon Ensemble. 11:45 p. m.—The "Merry Old Chief" and the Plantation Players.

**WOAW, Woodmen of the World, Omaha, Neb. (526 Meters)**
6:25 p. m.—Dinner program. 9 p. m.—Program arranged by Frank Buckingham, instructor of banjo, mandolin and guitar. 10:30 p. m.—Wowl frolic by Frank Hodek Jr. and his Omaha Nightingales.

**PACIFIC STANDARD TIME**

**KFOA, Rhodes Dept. Store, Seattle, Wash. (455 Meters)**
8:30 p. m.—The first of a series of monthly concerts by the 116th Regiment Band of the Washington National Guard. An address by Col. J. B. W. Corey. Twenty minutes of Hawaiian and popular music by Michal P. Bell and Allen Hinton.

**KGW, Morning Oregonian, Portland, Ore. (492 Meters)**
8 p. m.—Agricultural lecture provided by Oregon Agricultural College extension service. 8:30 p. m.—Concert by Portland Civic Music Club artists.

**KGO, General Elec. Co., Oakland, Calif. (312 Meters)**
8 p. m.—Concert by KGO Little Symphony Orchestra; Concert Waltz; Overture; Mrs. J. E. Bowersmith, contralto; "The Unfinished Symphony"; Edilberto G. Anderson, baritone; Grieg Lyric Pieces; Minuet Pastel; Dance of the Gnomes; Humorous Transcriptions of an Old Song, played in the style of various

## Sunset Stories

### The Funny Window Cleaner

"I SHALL be just as quick as I can, dear," said Mummie, stooping to kiss David good-by. She was going to town to do some shopping.

David climbed up to his perch on the window seat and watched his mother run down the steps and go along the street. The trolley car stop was only a block away, and Mummie had to wait a few minutes, so he went on waving his hand and throwing kisses until the trolley car came along and carried her off to town. Then he felt just a little bit lonely.

He continued to look out of the window for a time and then decided to go into the kitchen and see what Lucy was doing. She might be ironing today, and sometimes when Lucy ironed she would tell rather delightful stories. Lucy, however, was washing up the breakfast things and seemed much too busy to amuse a little boy, so David went back to his seat in the window.

By and by he remembered something that Mummie had said to Lucy just before she left about George coming to clean the windows. Here was someone coming along the street on a bicycle now. George always used a bicycle, so maybe it was he. As he drew nearer, David saw that this was only a boy, and George, of course, was quite a big, grown-up colored man. Nevertheless, he stopped when he got to the house. He caught sight of David looking at him and gave a big friendly grin which showed all his white teeth. David smiled back, and then as the front doorbell rang went into the hall to find out who this caller might be.

He heard him tell Lucy that he was George's brother, William, and that George had sent him to clean the windows because he couldn't come himself.

Lucy was not quite sure whether this would do. David noticed her hesitation and stepped forward. "Please, Lucy," he begged, "Let him stay." He liked the looks of this nice friendly boy.

Lucy thought for a moment and then she decided that as George could not come it might be as well to see what this younger brother of his could do. So William was given a pail of water and told to begin on the dining room windows.

Lucy went back to her work in the kitchen and David followed William into the dining-room.

Now William was no ordinary window cleaner. The first thing he did, much to the little boy's astonishment, was to stand on his head. Then he turned a complete somersault and landed very neatly on to the window ledge in the right position to commence cleaning.

David had watched the windows being cleaned many times, but this was certainly not the way that George started work. Neither did he balance the soap on the end of his nose as William was now doing. This was all very amusing. There seemed to be no end to the funny things William could do.

"Watch me," he said to David, and then, as he rubbed and polished the glass, he made such queer grimaces that the little boy went into peals of laughter.

Presently he started making noises like the animals at the zoo, and, when he roared like a lion, Lucy came in to see what was happening. Then William made a very straight face and polished away harder and faster than ever. He looked so serious that no one would ever have guessed that he could behave just like a clown at the circus.

The strange part of it is that, despite all the funny tricks that he played, William really did get the windows cleaned. They were done so nicely that when he had finished Lucy not only gave him the money that he had earned but a large slice of hot gingerbread to eat on the way home.

## The Diary of Snubs, Our Dog

## Classified Advertisements

**ROOMS TO LET**

BROOKLYN, Flatbush, 2601 Faragut Road, Apt. 2B—Beautifully furnished large sunny room; one or couple; 35 minutes Times Sq.; breakfast optional. Phone Mansfield 6318.

CHICAGO: MONTEZUMA LODGE, 908-916 Windsor Ave.—A homey hotel, delightful environment for ladies and gentlemen; practitioners invited; ar. lake, bus, surf. "L"; rms. with or without baths also 1 and 3 rm. apts. reas. Nr. Sheridan and Wilson. Tel. Edge. 1881.

CHICAGO, 5101 Kenmore Ave.—Newly decorated, comfortable front room, running water; also kitchenette suite; reas.; Argyle express.

CHICAGO—Outside room in modern apt., 1 or 2 women employed; also single room. 5730 Drexel Ave. Tel. Mitway 8977.

LOS ANGELES, CALIF.—Business Girls' Bungalow; kitchen and home privileges; $4.50 week up; walking distance. 940 S. Bixel St.

N. Y. C.—Beautiful 2-room suite, facing park, adjoining bath; private; steam, electricity. Phone 410 Central Park West, Helstrom.

NEW YORK CITY, 338 West 71st St.—Two large rooms and bath, immaculate, attractively furnished; kitchenette; maid service.

N. Y. C., 268 West 84th St.—Pleasant single and double rooms, newly furnished, running water. Trafalgar 9488. HARPER.

N. Y. C., 48 West 94th—Attractive, sunny outside room adjoining bath; close to park; convenient transit lines. Apt. 4.

**ROOMS WANTED**

N. Y. C.—Two refined young men, twin beds, private bath; near West 72nd. J. DOOLITTLE, 262 West 72nd St., N. Y. C.

**ROOMS AND BOARD**

EVELYN LODGE—Overlooking bay, delightful commuting, 25 min. lower Manhattan; lovely furnished, excellent cuisine, porches, select, quiet, 10 years one management; weekly with meals $30 single, $52 double up. 11 Central Ave., St. George S. I., N. Y. City. Booklet.

PALMER HOUSE
EAST ORANGE, N. J., 192 Main St.
One of the finest family hotels in the suburbs offers delightful accommodations; spacious rooms attractively furnished; 35 minutes from New York; separate bachelor apartments; excellent table; rates inexpensive.

**ROOMS AND BOARD WANTED**

LOS ANGELES—Refined lady desires sunny room with board in private family living near 3rd and Kenmore. DUNE. 0430.

**HOMES WITH ATTENTION**

Shadow Lawn Lodge
A HOME designed to accommodate those desiring rest or study. Open all the year; six miles from Washington, D. C.; affording comforts and attentions at moderate rate; booklet sent on request. Address MISS W. M. DARBY, East Falls Church, Va.

**COUNTRY BOARD**

HOME of refinement offered those desiring accommodations in suburbs; attractive warm room; excellent meals; 55 min. to New York. MISS B. H. PETERS, 71 Grove St., Stamford, Conn.

ROSE LAWN FARMS—An all year mountain home with every city convenience; country advantages; refined, quiet and restful; beautiful views. MRS. M. G. MOORE, Adamstown, Pa.

THE GUEST HOUSE
Asbury Park, N. J.—Best residential section, open all winter; block from ocean; charming rooms, well planned table; hospitable, helpful atmosphere. 503 5th Ave. Tel. 362-J.

old masters; Kamenoi Ostrow, 10 p. m.—Dance music program by Henry Halstead's Orchestra and soloists.

**KFO, Hale Brothers, San Francisco, Calif. (423 Meters)**
5:30 p. m.—Children's hour stories by Big Brother of KFO. 7 p. m.—Rudy Salger's Orchestra. 8 p. m.—Program by the Olympic Club of San Francisco. 10 p. m.—E. Max Bradfield's Versatile Band.

**KFI, Earle C. Anthony, Inc., Los Angeles, Calif. (468 Meters)**
8:45-11 p. m.—Varied musical program.

## Classified Advertisements

**REAL ESTATE**

ONE OF THE SHOW PLACES OF HEMPSTEAD FOR SALE
or will exchange for a smaller place in Hempstead, or for Nassau property on Long Island or in New York City, a beautiful colonial home containing a dozen or more rooms and three baths; hot water heat, gas, electricity; room for 5 cars; nearly four (4) acres of lawns and garden; plenty of large shade trees; will sell at a sacrifice on easy terms, or will exchange as stated above; all of the above place has been inspected and is highly recommended by HARRY F. DE BEAU, 380 Fulton Ave., Hempstead, N. Y. Phone Hempstead 600. Our office is easy to find. Directly opposite Fulton Park and four doors east of the Hempstead Theatre.

MISS C. H. THOMAS
Town and Country Realty
21 East 49th St. New York City
High Class Furnished Apartments
Country and Suburban Homes

PHILADELPHIA—Penfield, for sale, 4 minutes from 69th Street terminal, new houses, 6 rooms and bath, all modern improvements; lots 50 by 120 feet; prices moderate. GEORGE FATUM, Builder, 729 Lewson Ave., Penfield, Philadelphia, Pa. Phone Llanarch 718.

"PERFECT HOME — PERFECT HARMONY"
If It's Westchester County Real Estate
See
MYRON BECOR BUNKER
9 Park Ave., White Plains, N. Y. Phone 885-W

**INDUSTRIAL REAL ESTATE**

FACTORY, dock and warehouse property bought and sold; appraisals and valuations made in the Metropolitan Chicago District. WALTER MILLS, 80 N. LaSalle St., Chicago. Member Chicago Real Estate Board.

**HOUSES & APARTMENTS TO LET**

APARTMENTS

FOR RENT, strictly modern suites, one to nine rooms, excellent locations. GEO. W. JOHNSTON, Inc., 1269 Beacon St., Brookline, Mass. Telephone Aspinwall 2190-2191.

NEW YORK, Harperley Hall, 1 West 94 Street, unfurnished, now or October; 7-9 rooms, 3 baths $4500-$5800; 2-3 rooms, kitchenette $1500-$2900 restaurant, maid service and refrigeration.

ROBERT ARMS
500 West 188th St., New York City
Highest Location on the West Side
NOW COMPLETED
2-3-4 ROOMS
With the very latest improvements.
Choice ideal for select tenants.
REASONABLE RENTS
AGENTS ON PREMISES

**TO LET—FURNISHED**

BUFFALO, N. Y., 968 Norwood Ave.—Furnished home of 12 rooms; short term lease; owner wishes to reserve two rooms; rent reasonable.

CHICAGO—Very desirable six-room, upper, with sun parlor; attractive furnishings; glazed porch; for 6 months or longer; to responsible adult family; large, well-kept yard; insures plenty light and air; investigate if you are looking for a good home. For information call Wabash 7183.

HOTEL ANDERSON
102 WEST 70TH STREET—1 and 2-room suites with private bath, furnished or unfurnished; refined atmosphere; reasonable.

LOS ANGELES, CALIF., Ingleside Apts.—Nicely furnished, steam heat; reasonable; near church. 1015 Grand View. DRexel 4460.

TO SUBLET
Beautifully Furnished 3-Room Suite at
THE CHARLESGATE
Corner Beacon, Marlboro and Charlesgate East, Boston
From November 1st to May 1st
Inquire at the Charlesgate Office

**OFFICES TO LET**

CHICAGO — Mornings in nicely furnished practitioner's office; centrally located "Loop." Phone State 4793 from 1 to 7 p. m.

NEW YORK—Practitioner's office, 33 West 42nd St., afternoon hours and evenings. Box B-35, The Christian Science Monitor, 270 Madison Ave., New York City.

**HELP WANTED—MEN**

WANTED—Cabinet makers and stair builders. FARLEY AND LOETSCHER MFG. CO., Dubuque, Iowa.

**HELP WANTED—WOMEN**

COOK, white, experienced, in family of 2 adults, references required. 5052 Overbrook Ave., Philadelphia. Phone Overbrook 2220.

LEXINGTON, MASS.—Wanted, Protestant general maid in family of 5; 3 adults, 2 school children. Call Lexington 0788, or write 7 Hastings Rd.

N. Y. C.—Wanted, mother's helper or practical children's nurse for private family, 3 small children and baby; competent, capable, reliable, experienced, trained, systematic, neat, adaptable, young, refined, willing person; good worker understanding co-operation with mother and training children; permanent place; free to travel; good wages; 1 person preferred or 2 may apply; Christian Scientist preferred; references required. MRS. VAN SCK, 960 Park Ave., N. Y. C. Butterfield 0092.

NEW YORK CITY—Fitter, high-class specialty shop; state experience and salary. Box W-37, The Christian Science Monitor, 270 Madison Avenue, New York City.

**SALESMEN WANTED**

SALESMAN—INSURANCE
SURETY PRODUCER
Somewhere near New York is a young man seeking opportunity to demonstrate his selling ability; he is keen, alert, earnest and intelligent; he realizes that success results only from sustained effort and persistent application; here is an opportunity to associate himself with progressive surety and compensation brokerage organization; the work is hard and pleasant; hours, long and interesting; reasonable salary to start, increasing as ability is demonstrated and ultimately unlimited; experience not essential but hard hitting young man, 22-35, who knows what it is to earn his own living is preferred. Write fully, Box S-94, The Christian Science Monitor, 270 Madison Ave., New York City.

**SITUATIONS WANTED—MEN**

CANADA—Englishman, age 28, seeks situation as butler, valet, footman or houseman; can supply 10 years' references; Christian Scientist preferred. C. SWINNEY, 8 Underhill Place, Montreal.

GARDENER, single, knowing business thoroughly, wishes steady position; references, Box L-4, The Christian Science Monitor, 270 Madison Avenue, New York City.

LOS ANGELES—Handy man round place or building; general repairs, plumbing, carpentering, etc.; experienced. ARidge 1437.

MAN, 51 yrs., moving to Southern Calif. about Nov. 1st desires office managership, general correspondence or financial work; former assistant cashier large Los Angeles bank; wide experience with California credit conditions; married, of large acquaintance; best education. Address H-1, The Christian Science Monitor, 763 Empire Bldg., Seattle, Wa.

MANUFACTURERS' representative traveling territory from Denver to the Pacific Coast would like to represent another factory. Address E. P. GOLD, Bellevue Hotel, San Francisco.

REFINED young married man, desirous of locating with firm where future opportunities predominate; any capacity, formerly investigator and collector for truck company; will go anywhere; own car. Box B-34, The Christian Science Monitor, 270 Madison Avenue, New York City.

YOUNG MAN with newspaper and teaching experience desires position. Box T-20, The Christian Science Monitor, Boston.

**SITUATIONS WANTED—WOMEN**

COLORED GIRL seeks position with good family, mornings. NELSON, 211 West 145th St., N. Y. C. Tel. Bradhurst 6106.

LOS ANGELES
Or vicinity; secretary-stenographer-bookkeeper; competent, trustworthy. Address "S," 618 Markwell Bldg., Long Beach, Calif.

MISS ARNSON AGENCY desires positions for responsible governesses, trained nurses, attendants, companions. Phone Bradhurst 1142. 506 W. 142 St., New York City.

NURSERY governess and mother's helper with experience, education and culture; references. B. B. W., 1301 Wells Bldg., Milwaukee, Wis.

WORKING housekeeper would like employment (Christian Scientist preferred). Box W-36, The Christian Science Monitor, 270 Madison Ave., N. Y. C.

**EMPLOYMENT AGENCIES**

LOUISE G. HAHN, 200 West, New York City—Opportunities for men and women secretarial and office positions. Register now in person.

**MFRS' REPRESENTATIVES**

MANUFACTURERS of electrical, radio, hardware or automotive products desiring an efficient sales organization to solicit the jobbing trade of the entire Pacific Coast are invited to write us for details of our facilities. DITSCH AND COMPANY (Inc. 1917), San Francisco, Calif.

**PUBLIC STENOGRAPHERS**

LOIS NASH
Public Stenographer
Multigraphing, Mimeographing, Mailing Service
Room 1107, Hush Terminal Bldg.,
130 W. 42 St., New York City Bryant 1168

**TEACHERS AND TUTORS**

RUTH ETHEL DYNES
PIANO INSTRUCTION — HARMONY
Carnegie Hall, Suite 803, New York City
By appointment only

**PUBLIC ACCOUNTANTS**

ROSE L. BINGHAM
Audits Systems Monthly
Weekly Supervision
15 East 40th New York City Murray Hill 6926

**MUSICIANS**

YOUNG lady, violinist, seeks tea room engagement. Box F-24, The Christian Science Monitor, 270 Madison Ave., New York City.

**ADVERTISING SERVICE**

DIRECT mail advertising will increase your business. May we prove it? BARTRAU & VAN DEMARK, 146 Chestnut St., Springfield.

**HOUSEHOLD FURNITURE**

BROOKLYN, 2601 Faragut Road, Apt. 2B—For sale, handsome music cabinet, new bed outfit, other things. Mansfield 6318.

**PATENT ATTORNEYS**

CONSCIENTIOUS, PERSONAL SERVICE
Patents, trademarks, copyrights, validity reports; advice free. H. WOODWARD, Reg. Att'y, Est. 1900. 706 Njath, Wash., D.C.

U. S. and Foreign Patents secured by J. M. MANGHUM, Transportation Bldg., Wash., D. C., Reg. Patent Attorney 19 years.

**GOWNS TO ORDER**

GOWNS BY
THE ARTIST DRESSMAKER
Made for $25.00
DOTTIE MAC SHOP, 30 W. 49th St.
NEW YORK CITY—Phone Bryant 9045

**PUBLIC NOTICES**

CITY OF BOSTON

TRANSIT DEPARTMENT

Bids for Building Section K, Dorchester Tunnel.

The Transit Department of the City of Boston, 1 Beacon street, seventh floor, invites bids from citizens of the United States and corporations or other legal associations wherein the controlling interest to the extent of at least over one half thereof is owned by a citizen or citizens of the United States, for building Section K, Dorchester Tunnel. This section is located in and near Boston street, Power street and Dorchester avenue, and is about 1,300 feet in length. The structure is to be mainly of reinforced concrete and structural steel. The work also includes an open incline, sewer changes and additions, bridge changes, removal of structures, regrading, etc. A bond of an approved surety company will be required for the faithful performance of the contract in a sum of 35 per cent of the bid. Bids should be filled out and signed by the bidder on forms to be obtained at this office, enclosed in a sealed envelope endorsed "Bid for building Section K, Dorchester Tunnel," and delivered to the Department or to its Secretary before 12 o'clock M. of Tuesday, November 25, 1924, at which time and place they will be publicly opened and read, with a properly certified check in the sum of fifty thousand (50,000) dollars, payable to and to become the property of the city if the contract, within the time prescribed after the date of the notification by the Department of the acceptance of the proposal and the readiness of the contract for signature, is not executed by the bidder. Bids must be made in duplicate, the sealed duplicate, without check, to be deposited by the bidder with the City Auditor previous to the time named for opening the bids. Plans can be seen, and bids, specifications and forms of contract can be obtained, at this office. The Department reserves the right to reject any and all bids, and to award the contract as is deemed to be for the best interest of the City of Boston.

By order of the
CITY OF BOSTON TRANSIT DEPARTMENT.
EDWARD F. CONDON,
Secretary.

## STATES AND CITIES

### DELAWARE

**Wilmington**

I. ELMER PERRY CO.
COAL
AND
WOOD
29TH AND BOULEVARD
WILMINGTON, DEL.

Established 1890
An Old Name
SEEKING NEW FAME
Jas. T. Mullin & Sons
*Men's and Boys' Outfitters*
WILMINGTON DELAWARE

Telephone 217
House Furnishings, Paints and Brushes
ALFRED D. PEOPLES
Wholesale and Retail Dealer in
HARDWARE, CUTLERY, ETC.
NO. 507 MARKET STREET
WILMINGTON, DEL.

Stern & Co.
SUCCESSORS TO
R. L. Foord Furniture Co.
7th and Shipley Streets,
Wilmington, Del.

Royal Vacuum Cleaners
Easy Electric Washing Machines
White, Standard, and Davis Sewing Machines. Hemstitching, Plaiting, Button Covering. Perfect Work.
B. E. HARMAN
620 West 9th St., Wilmington, Del.

ANNA HANTHORN
Specialists in
Children's Wear
Infants' Layettes
Laces and Embroideries
911 Market St. 910 Shipley St.
WILMINGTON, DELAWARE

Crosby & Hill Company
DEPARTMENT STORE
905, 907, 909 Market Street, Wilmington, Del.

N. F. HADLEY
*Foot Wear of All Kinds*
308 King Street, Wilmington, Del.

Stuart's Wilmington Bookbindery
Robert T. Stuart, Prop. 615 Shipley Street
Paper Ruling General Bookbinding
Gold Stamping on all leather goods

Greenwood Book Shop
307-309 DELAWARE AVE.
Wilmington, Delaware
BOOKS—LEFAX—GIFTS

IDA L. BALDWIN
Ladies' Shoes and Hosiery
EXCLUSIVELY
830 Market Street Wilmington, Delaware

T. Edward Kincaid
FANCY GROCERIES
Tel. 1519 5 AND 7 EAST SIXTH ST.

### DIST. OF COLUMBIA

**Washington**

If you are particular about your meat we want your trade.
E. T. GOODMAN
The reliable butcher. 2 phones. Arcade Market

DISTRICT NATIONAL BANK
1406 G Street, N. W.
WASHINGTON, D. C.

### MARYLAND

**Baltimore**

N. HESS SONS
QUALITY FOOTWEAR AND HOSIERY
8 East Baltimore St., Baltimore, Md.

### NEW JERSEY

**Asbury Park**

POLISHING for your fall cleaning means leather furniture, linoleum, oil paintings, glass, silver, bath tubs, hardwood floors. MOORE, 940 Main St., Asbury Park, N. J.

### NEW JERSEY

**Asbury Park** (Continued)

4% EVERY 6 MONTHS
THE SEACOAST TRUST CO.
Cookman Ave., Asbury Park, N. J.
Credits interest quarterly
Accounts opened by mail

**Atlantic City**

De Lysse
PEARLS :: DIAMONDS
Exclusive Importers of
Antique Jewelry
1639½ BOARDWALK ATLANTIC CITY, N. J.

"JUST INSURANCE"
ALVIN H. MORRIS
Agent for
The Travelers Insurance Co., Hartford, Conn.
Phone Marine 3162 449 Guarantee Trust Bldg.

THE WHEELER
(a pension)
Boardwalk at Massachusetts Avenue

CHRISTIAN B. LEWIS
REAL ESTATE AND INSURANCE
With Walter K. Cavileer, Inc., Realtors
Guarantee Trust Bldg.

**Bloomfield**

TYPEWRITERS
New Royals, Corona and Remington Portables, Victor Adding Machines, Rentals, Repairs.
ORANGE TYPEWRITER SHOP
192 Maine Street Phone Orange 7384

**Montclair**

Readers of The Christian Science Monitor are invited to inspect the new
SAFE DEPOSIT VAULTS
of the
BANK OF MONTCLAIR
Boxes $5.00 a year up. Storage of silverware.

The EDWARD-MADISON-COMPANY
BOOKS-STATIONERY-ARTWARES-CAMERAS
ARTISTIC FRAMING & PRINTING
427-429 BLOOMFIELD AV. MONTCLAIR, N. J.

CHOICE ORIENTAL RUGS
Dependable in Price and Quality
C. M. ARSLANIAN
Studio of the Orient
Hinck Building
Cleansing and Repairing Tel. Montclair 2289

DISTINCTIVE STYLE
Calls for the tailored suit. How can you look well in an ill-fitting corset? Always a graduate corsetiere at
MRS. CRANE'S CORSET SHOP

HARPER METHOD
Shampooing, Manicuring, Marcelling, Trimming
ELIZABETH JAMES
300 Bloomfield Ave. Phone 692

THE ORANGE CANDLE
Pottery, brasses, baskets, candles, Vermont maple sugar, syrup, candies.
86 Church St., near

# ADVERTISEMENTS BY STATES AND CITIES

## NEW JERSEY

### Newark
(Continued)

NORBETT BERTL
Diamond Expert
Watches and Jewelry
Distinctive in Quality and Design
Fair dealing has won us the confidence of three generations of satisfied patrons.
46 Springfield Avenue

COAL and GAS STOVES
Washing Machines
Refrigerators
Gas Water Heaters
Easy, Convenient Terms
MAIER-RICH & CO.
41 Bloomfield Ave.

SCHOULER
Concrete & Construction Company
ALTERATIONS, STUCCO
CARPENTER, MASON and CONCRETE WORK
154-156 Frelinghuysen Ave., Newark, N. J.

NEWARK'S FAVORITE FLOWER SHOP
WASHINGTON FLORIST
577 Broad Street and Central Avenue
Phone Mkt. 9430
Flowers sent by telegraph to all cities.
Cable Address "Washflor Newarknewjersey"

REAL ESTATE AND INSURANCE
GEO. W. LOFINK
REALTOR
Tel. Mulberry 6321
40 CLINTON STREET, NEWARK, N. J.

### Orange

Established 1856 Phone Orange 362
ALBERT HORTON WILLIAMS, INC.
Granite—Marble—Bronze
Memorials
Washington and Cleveland Streets

ORANGE FRAME AND GIFT SHOP
200 Main Street Phone Orange 6697
Picture Framing Greeting Cards
Mirrors Resilvered

FRED J. GRIESE
HIGH GRADE MEATS
Fancy Fruit and Vegetables, Sea Food, Etc.
Phone 7065 Orange. 167 Main Street

### East Orange

FRANCIS LANG CO.
The House of Prompt Service
PLUMBING HEATING
LEADERS ROOFING
METAL CEILINGS
Phone Orange 3106

FOR THAT UNUSUAL CHRISTMAS CARD OR GIFT
FIRST Shop in Comfort at
THE STRAND GIFT & ART SHOPPE
125 Main St. (at Grove)
Strand Theatre Building
Telephone Orange 10190
Exclusive, But—reasonable in price.

MR. & MRS. BACON
PHOTOGRAPHERS-OF-CHILDREN
555 Main Street
Telephones Orange 1457 and 1669

CHAS. G. FRITZ
REAL ESTATE, INSURANCE
ESTATES MANAGED, RENTALS
BEST GRADES OF COAL
40 Main St. Tel. Orange 5052

THE BEST ONLY
MAXMILLIAN KUSY & SON
Meats and Poultry
582 Main St. Tel. Orange 2013 and 2014

A. H. HOLMES JR.
COAL
Office and Yard:
532 No. Grove St. Tel. Orange 429

HARRISON MARKET
Choice Meats, Poultry and Fish.
Fancy Fruits and Vegetables.
FREE DELIVERY
518 Main St., Tel. Orange 7161 or 7162

JESSIE HOPE SHOPPE
GIFT AND ART NOVELTIES
Unique Toys
MRS. E. EVERETT GOMAN 400 Central Ave.

MRS. MADIGAN
Ladies' and Children's Wear
HEMSTITCHING AND PLEATING
515 Main Street Tel. Orange 9580

MISS MARY HEATH
Fine Millinery
9 No. Harrison St.
Between Main & William Streets

F. H. VOSS
Prime Meats Poultry
FREE DELIVERY
113 4th Ave. Tel. Orange 5391

RADIO—Broadcast Receivers
Designed and Constructed
L. B. STONE, 156 No. 18th St. Or. 7851-J

THE GOLD SHOPPE
Ladies' Dresses and Coats
1 No. Harrison St. Tel. Orange 4631

GILBERT T. DAVIS
MEN'S WWEAR
135 Main St., corner of Grove St.
Strand Theatre Building

LEBOEUF CO.
CLEANERS AND DYERS
East Orange and Montclair
Established 1867

MOSLEY GEVERTZ
GORDON AND INTERWOVEN HOSE
Men, Women and Children's Furnishings
48 Main Street

KLEIN'S PICTURE & GIFT SHOP
Established 1895
PICTURES FRAMED FRAMES REGILDED
5 NO. MUNN AVE. Tel. Orange 9048

SPECIAL MILLINERY WORK
MISS A. B. WYCKOFF
Not in Trenton. Evenings by appointment.
2 So. Grove St. Tel. Orange 2246-J

WASHINGTON SHOE SHOP
A. D'Elia
8 Washington St. Tel. Orange 266-M

## NEW JERSEY

### West Orange

THE LLEWELLYN SHOP
10 MAIN STREET, TEL. ORANGE 9617
Dressmaking - Hemstitching - Pleating
Cleaning and Dyeing
Kiddies' Dresses Made to Order

GENERAL INSURANCE
Arthur C. Frost
194 High Street Phone Orange 6304

### Passaic

Cantilever Shoe
For Men & Women
KROLL'S CANTILEVER SHOE SHOPS
87 Lexington Ave. 10 Park Ave.
Passaic Paterson

We repair all makes of Starters, Generators, Ignition Systems, Magnetos, and Storage Batteries.
PASSAIC BATTERY & ELECTRIC CO.
586 Main Ave. Phone 5154

FINEST IN DOMESTIC AND IMPORTED GROCERIES
BUTTER & BUCHAL
152 Prospect Street Tel 3401

THE ZISETTE CO.
FRENCH CLEANING & DYEING WORKS
58 Bloomfield Ave. 67 Park Ave.
Passaic Paterson

GINSBURG'S
"Passaic's Foremost Children's Shop"
"Tots to "Teens"
46 Lexington Avenue

QUALITY MEAT MARKET
FRUIT AND VEGETABLES
176 Main Ave. J. DeVOGEL
Passaic Park Phone 1721

### Paterson

TURPAN
2 PANTS SUITS
$25 TO $35
122 MARKET ST.
PATERSON, N. J.

ESTABLISHED 1857
INGLIS STATIONERY CO.
132 MARKET STREET
ENGRAVING & PRINTING
BRANCH STORE 15 HAMILTON ST.
GIFTS & PICTURE FRAMES

Alexander Hamilton BOOK SHOP
284½ Hamilton St. Phone Sher. 4874
Books and Cards

CHARLES SCHOEFFEL
DIAMONDS, WATCHES, JEWELRY & SILVERWARE
Repairing a Specialty
68 Broadway Paterson, N. J.

"THE HOUSE OF FLOWERS"
139 Ellison Street William J. Torrens
Opposite City Hall, Paterson, N. J.
Phone Sherwood 2765

EXCLUSIVE HOSIERY
Mail and Telephone Orders Filled
MRS. CHARLES FUNTAN
427 E. 29th St. Tel. Lam. 8475-J

INSURANCE REAL ESTATE
R. WILLIAMS BORDEN & CO.
Room 223, Romaine Building
Phone Lambert 1836-W

### Union Hill

TRIANGLE DRESSMAKING SCHOOL
for the home dressmaker
TRIMMING—SUPPLIES—HEMSTITCHING
DISTINCTIVE LAMPS AND SHADES
875 New York Ave., Near 4th St.
Union Hill, N. J.

### Westfield

WM. DEAN SANFORD
COAL—REAL ESTATE—INSURANCE
Westfield—Cranford—Elizabeth
Phone Cranford 46

THE HOUSE OF REESE
Hats—Veils—Lingerie
28 Elm Street Tel. 286-R

## NEW YORK

### Albany

All Silk Hand Framed
English Crocheted
Four-in-Hands
Specially Priced at $2.00
Steefel Brothers
ALBANY, NEW YORK

HARRY SIMMONS
"The Store That's Different From All Others"
84 & 86 No. Pearl St., Albany, N. Y.
Offers Guaranteed Moth Proof Upholstered Furniture; Also Dining Tables That Hot Dishes or Boiling Water Will Not Mar
VISITORS ALWAYS WELCOME

GRUEN
Verithin and Wrist Watches
$25.00 and up.
"The PEN CORNER"
G. P. Miller
ESTABLISHED 1897
CORNER HUDSON AVE. AND STATE ST.
ALBANY, N.Y.

COTRELL & LEONARD
472 BROADWAY, ALBANY
Men's silk-and-lisle hose in the new diamond check in rich two-toned soft color combinations, $1.00.
Running Bird Silk Hosiery, a remarkable value, in all shades and sizes, for women; lisle reinforcements, $1.50.

ALBANY'S UNIQUE TEA ROOM
THE GREEN PARROT
CHAPEL STREET
NEXT TO CAPITOL THEATRE
OPEN 11:30 TO 8 O'CLOCK

WEDDING INVITATIONS
FINE STATIONERY
CHRISTMAS CARDS
KATTREIN'S
65 Maiden Lane Albany, N. Y.

Fall Suits and Top Coats
BOYCE & MILWAIN
60 AND 62 STATE ST., ALBANY, N. Y.

ALL HALLOWE'EN Favors, Novelties, Table Decorations, Jack Horner Pies, Noise Makers, Lotus Pictures, Loom Blankets for every Use. MISS LEAKE'S GIFT & BOOK SHOP, 76 Maiden Lane.

### Albany
(Continued)

Millinery
Masterpieces revealing the best thoughts of leading designers
$5 and up
Grace & Mertt
21 N. Pearl Street, Albany, N. Y.

We Are Constantly Growing
Number of depositors on July 1st—26,656
Assets exceed $35,000,000
Present rate of interest 4½%
NATIONAL SAVINGS BANK
ALBANY, N. Y.

Electrical Fixtures and Household Appliances
Authorized Agent for
E. N. Riddle, G. B. Recess Fixtures, Laundrette Washing Machine, Hoover Suction Cleaner.
Special—Flapper Curling Iron, $1.00.
C. J. BERNHARDT
80 MAIDEN LANE

SEA-FOOD WITH THE TANG OF THE SEA, FROM THE FISHING BOATS TO YOU. FRANK E. DAVIS FISH CO.
12 PINE ST. MAIN 6166. ALBANY.

Marcelling—Shampooing—Permanent Waving
SNOW WHITE BEAUTY SHOPPE
Manicuring—Bobbing
L. KEENHOLTS Main 4011 148 State St.

ADVERTISING SPECIALTIES
Greeting Cards, Calendars, Leather Goods, Pencils, Signs and Celluloid Novelties
H. H. BARNS
28 Brookline Ave., ALBANY, N. Y.

COAL
MASONS' BUILDING MATERIAL
JOHN T. D. BLACKBURN
129 Water St., Albany, N. Y. Phone Main 906

G. C. REARDON, Inc.
Furniture of Character
Broadway and Maiden Lane, Albany, N. Y.

E. A. BEAUMONT CO., INC.
STETSON SHOES
FOR MEN AND WOMEN
71 State Street, Albany, N. Y.

SOROSIS SHOE SHOP
"CRAWFORD" SHOES FOR MEN
92 State Street ALBANY, N. Y.

Storage Accessories Washing
MILLER TIRES SOCONY GAS AND OILS
HARVEY'S GARAGE
251 Hudson Ave., Albany, N. Y. Tel. Main 4884

STRAND TEMPLE OF MUSIC, Inc.
121 North Pearl St.
"Albany's Largest Victrola House"
Radiolas—Victrolas—Records—Supplies.

### Bronxville

DOLLY AND DORIS TEA ROOM AND CAKE SHOP
Daily Luncheon—Thursday Dinner
Sunday Supper
Bronxville 8172 20 Studio Arcade

Phone, Bronxville 3338
M. KALISH, TAILOR AND FURRIER
CLEANING, DYEING AND PRESSING
Gramatan Arcade Bronxville, N. Y.

### East Elmhurst

WEISBROD'S MARKET
EAST ELMHURST
High Grade Meats, Poultry and Provisions.
ASTORIA AVE., NEAR 102ND ST.
Telephone Havmyer 1151-W.

### Far Rockaway

WATKIN W. JONES, Inc.
Real Estate and Insurance Agency
1919 Mott Avenue Tel. Far. Rock. 17

### Fort Edward

FRED A. DAVIS
Insurance and Real Estate
Crane Building, Fort Edward, N. Y.

### Hempstead

Constance Hats
259 FULTON AVE.
HEMPSTEAD, L.I.
Tel., 851 J.

Telephone 110
"We Furnish the Home"
Nicholas Hermann
FURNITURE AND BEDDING
181 Main Street
HEMPSTEAD, N. Y.

### Cedarhurst, L. I.

M. RICKMANN
GROCERIES—DELICATESSEN
Central Ave., Cedarhurst. Tel. Ced. 0640-4671

### Jamaica, L. I.

E. V. Brand & Son, Inc.
Real Estate and Insurance
163-18 Jamaica Ave. Phone Jamaica 3383
"Where Service and Courtesy Meet"

### Woodmere, L. I.

Telephone: Cedarhurst 3337
Broadway, Woodmere
M. WORMSER'S MARKET
CHOICE MEATS AND POULTRY
GAME IN SEASON
Other Stores—Main Street, East Rockaway, Lord and Bayview Aves., Inwood

MRS. B. R. MATTHEWS
REAL ESTATE
5 Irving Place Tel. Cedarhurst 2223

WOODMERE MARKET
FRANK FELDER
Fancy Fruits, Groceries and Delicatessen
Tel. Cedarhurst 3540 Broadway, Woodmere L. I.

KATZ BROS., PROPS.
Tailors and Furriers for Men and Women
Irving Pl., near Broadway. Tel. Woodmere 8300

### Mount Vernon

Telephone Oakwood 5800
PEOPLE'S MARKET
A. Schuster, Prop. Meats, Poultry, Provisions and Sea Food. 5 So. Fifth Ave., Near First Street, Mt. Vernon, N. Y.

ACME PAINTING CO.
Hedley Bevaldson, Prop.
227 So. Fifth Ave. Tel. Oak. 9142

THE LITTLE FOLKS' SHOP
Infants' Children's and Misses' Wear
Everything for the Baby Misses' Hosiery
5 South Fourth Ave. Tel. Oakwood 5207

## NEW YORK

### Mount Vernon
(Continued)

A. J. RICE & CO.
Made by I. Miller
The Coronet

A favorite style in Black Kid, Patent and Black Suede, Cuban heel, AAA to C, $11.00.
Mt. Vernon, N. Y. Ask 9525

Phones: Oakwood 9128-29
KAPLAN'S MARKET
A. KAPLAN, Prop.
83 South Fourth Ave., Mt. Vernon, N. Y.
Branches:
471 So. 8th Ave., Mt. Vernon
70 Pondfield Road, Bronxville

MME. E. BLAND
Announces a splendid collection of latest models in wearing apparel for women and misses, including bungalines, satins, brocaded velvets—some hand embroidered, others fur trimmed. Exclusive styles in dinner and street gowns.
29 So. 4th Avenue

THE HERMEDE CO.
High-grade Furniture House
144 South Fourth Avenue
MOUNT VERNON, N. Y.
Telephone HILLCREST 3813
Charge Accounts Opened

MOUNT VERNON
Attractive homes for sale or rent—conveniently located in restricted sections only. Consult
R. R. RAGETTE, Realtor
16-18 E. 1st Street
Mount Vernon, N. Y.

BON TON DAIRY
Butter and Eggs
157 So. Fourth Ave. Tel. Oak. 6821
Hotels and Restaurants Supplied

MISS L. EMMELUTH
Unique Library and Art Embroideries
9 West Second Street Mt. Vernon, N. Y.
Telephone Oakwood 9784

EGGERT & AGINS
JEWELERS
Fine Watch Repairing Jewelry Remodeled
17 So. 4th Ave. Phone Oakwood 9181

WALTER F. OZMON
PLUMBING CONTRACTOR
9 East Second Street, Mount Vernon, N. Y.
Phone Oakland 6656
Res. Phone Hillcrest 1781-W

MISS MARIE SCHEIER
Marcel Waving, Shampooing, Manicuring
12 EAST FIRST STREET, Stern Building
Mount Vernon, N. Y. Phone Oak. 9099

THE YORK SHOE STORE
Shoes for Men, Women and Children
1st St. at 4th Ave.

The Mount Vernon Trust Company
MOUNT VERNON, N. Y.
Resources Over $14,000,000.00
We Invite Your Banking Business

CHARLES J. SCHOEN
INSURANCE
P. A. MURRAY AGENCY Mt. Vernon, N. Y.
Tel. Oak. 9427 & 8

MRS. PAULINE B. SCHAFFNER
REAL ESTATE
Attractive, well-built houses for sale; furnished or unfurnished houses for rent.
54 Lexington Ave. Phone H. C. 5005

R. J. SCHAFFNER
Lincoln Dyeing and Cleaning Est.
Goods called for and Delivered. Quick Service.
Phone Hillcrest 5003. 53 Prospect Ave.
MT. VERNON, N. Y.

MARIE A. KROUT
MARIE MILLINERY
Trimmed Hats at Reasonable Prices
2 CRARY AVE.

EDNA-LEE PICKETT
Teacher of Piano and Theory
STUDIO: MASONIC TEMPLE
Phone H. C. 3042-W

McCAW'S LINEN STORE
Telephone Oak. 6183 10 S. 4th Ave.

DELICIOUS CANDY
HOME-MADE
GWYNN'S
116 So. 4th Avenue

### New York City

Printers
Engravers
Wedding Invitations
Greeting Cards
CHURCH PRINTING AND BINDING
EWALD BROTHERS
333 East 86th St. Phone Lenox 5341

Wadsworth Art Shop

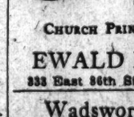

CABINET WORK AND REPAIRING
Billings 7047
1635 St. Nicholas Avenue
NEW YORK CITY

WATSON & CO
Est. 1837
DIAMONDS—WATCHES
JEWELRY
12 MAIDEN LANE Cortland 8929

MAYELLN
HAIRDRESSING ESTABLISHMENT
Permanent Waving by The Nestle Lanoil Process. Harper operator in attendance On Paris Franpsie
MAY C. BUSICK
2478 Broadway (92 St.). Tel. Riverside 2919

THE LOVELY SHOP
2487 Broadway
Blouses, Negligees, Lingerie, Hosiery, Novelties, etc.
Tel. Riverside 8126

DESK ROOM and mailing privileges; also private office; stenographic and phone services.
USHER & MILUM
Room 501, 505 Fifth Ave., New York

Shampooing, Manicuring, Hairdressing
Your Own Home. Price No Higher
MRS. BLANCHE O'NEILL
Tel. Cathedral 10107 939 West 110th St.

CARDS—PICTURES—FRAMING
UNUSUAL—DIFFERENT
THE MOTTO SHOP
141 Cedar Street. Rector 9719

### New York City—The Bronx

PIERCE ARROW CARS
TO HIRE FOR ALL OCCASIONS
DAY AND NIGHT SERVICE
WM. A. KROFT, Prop.
Grand Concourse, Cor. 158th Street
Kelley 6000, 6007, 9000

MEN'S FURNISHERS AND HATTER
THE QUALITY SHOP
FALL HATS AND FURNISHINGS
H. F. SCHREIDING
64 East 167th St. at Jerome Ave. Sub Station
Phone Jerome 8147

STUDEBAKER CARS
Sold
G. A. LANMAMANN
Broadway at 168th Street
Res. Tel. Tremont 6746 Wadsworth 5414

CORSETS GLOVES
THE FLORENCE SHOP
1 West Fordham Road, Near Jerome Ave.
HOSIERY UNDERWEAR

## NEW YORK

### New York City—The Bronx
(Continued)

MILLINERY
MISS A. ANDERSON
THE ARCADE MILLINERY SHOP
2952 Decatur Ave. Near Fordham Road

THE BOB AND BETTY SHOP
We specialize in Infants', Children's and Misses' Wear.
221 East Fordham Road Tel. Kellog 10484

### Richmond Hill

TOLLEY'S
Cantilever Shoes
For Men and Women
(REX SHOE CO.)
115-15 Jamaica Ave.

HENRY BAHRENBURG, INC.
Rich. Hill 4330-4331
115-19 Jamaica Ave., near 116th St.
QUALITY MEATS

ICE SERVICE CO., INC.
(Armstrong Branch)
Jamaica Ave. & 121st St. Tel. Rich. Hill 0878
COAL AND ICE DELIVERED
Anywhere in this vicinity
Ice delivered all over Greater New York

GANGEL'S
Queen Quality Hat Shop
115-07 Jamaica Avenue

### Saratoga Springs

Van Voast & Leonard
INSURANCE
202 Broadway SARATOGA SPRINGS, N. Y.

### Schenectady

THE
SCHENECTADY CLOTHING CO.
213-215 State Street
Sam Ashley, Pres. Sam Jr., Treas.
SELLS
CORTLEY CLOTHES
KUPPENHEIMER CLOTHES

SCHAFFER STORES CO., INC.
GROCERIES
"Stores Everywhere"

THE WALLACE CO.
Always Reliable
Everything for personal wear and for the Home
417 State Street Phone 2700

SHOES
For all the family
Wearing Apparel, Dry Goods & Home Needs
H. S. BARNEY COMPANY
"Schenectady's Greatest Store"
Telephone 7111 E. U. Trout
OLDFIELD — HOWE — FIRESTONE
THE QUALITY TIRE SHOP
QUALITY AND PRICE
Redmond's Gas Station

"If it's made of rubber, we have it."
Auto Accessories and Tires
Camping, Baseball, and Tennis Goods
ALLING RUBBER CO.
254 State Street Phone 6170

DISTINCTIVE GIFTS
GREETING CARDS
COLONIAL GIFT SHOP
27 Jay St., at P. O.

EDWIN C. VEDDER
SILKS, DRESS GOODS, LININGS, COATINGS, SILK HOSIERY
118 Broadway

FROST & REYNOLDS
BETTER PRINTING
ENGRAVING
216 Clinton St. Phone 7871

LEAVITT & SONS
SINCLAIR GAS AND OILS
AUTO ACCESSORIES AND TIRES
Mohawk Ave. and Collins St., Scotia

EXPERT MARCELLING
Crescent Hairdressing Parlor
5 Lady Operators
621 State Street Phone 7234

WEDGEWAY BARBER SHOP
Expert Marcelling—Ladies' Dept.
Joe Cupo, Prop. 217 State St.

SAFETY FIRST AGENCY
Insurance and Real Estate
120 Wall Street Phone 220

G. E. VAN VORST CO., INC.
PLUMBING, HEATING, ROOFING AND HARDWARE
47 Mohawk Ave., Scotia Phone 7311

REAL ESTATE—INSURANCE
Everywhere—anywhere—any Kind.
HERBERT E. LEAVITT & SONS
Phone 4517-W 7 Lindsay Ave., Scotia

PICOTTE'S SERVICE STATION
Pennsylvania Oils and Gasoline
ERIE BLV'D

THE PLAZA LUNCH
GOOD THINGS TO EAT
314 State Street
Next Door to Schenectady Trust

Walter S. Wood Coal Co.
COAL AND WOOD
Phone 2208 Down Town Office—2 Lorraine Block

GEORGE ZELLER
WALL PAPER AND PAINT
1082 State Street Phone 4002

YE COPPER KETTLE CANDIES
MADE BY CORA I. HARRADEN
IN HER OWN KITCHEN
273 State Street Phone 94

RINDFLEISCH
CLEANER AND DYER
118 Jay St., Schenectady. Phone connection

HOLTZMANN'S
QUALITY CLOTHES—SINCE 1871
259 State St. Phone 3486

### Syracuse

Dey Brothers & Co.
—A new Art Needlework Department has been established on the Fourth Floor. It is in charge of a new manager. It is filled with fresh new merchandise. A competent instructor has been installed to teach the art of making Lamp Shades.
—This new department is just another of the many improvements that are being made throughout the entire store.

Peck-Vinney Co.
MEN'S, BOYS' AND CHILDREN'S FURNISHINGS
Hart Schaffner & Marx Clothes
320 SO. SALINA STREET

P. E. QUINLAN'S
FLORIST
Flowers for all occasions
One store only—400 South Warren St.
Telephone Warren 3000—3001 Syracuse, N. Y.

CAROLYN M. BICKNELL
EXPERT HAIRDRESSING & FACIAL
SHAMPOOING MARCELLING MANICURING
324 Gumsey Bldg. Phone 2-3231

## NEW YORK

### Syracuse
(Continued)

FROM OUR FARMS TO YOU
PASTEURIZED CLARIFIED
MILK—CREAM—BUTTERMILK—
COTTAGE CHEESE—BUTTER
ONONDAGA MILK PRODUCERS CO-OPERATIVE ASSN. INC.
810 Burnet Ave. Phone 2-0108

O'Malley's
SYRACUSE
446, 448, 450
S. Salina St.
PARIS
7 Rue Bergere

HYGEIA ICE SCRANTON COAL
EDWARD RICE, INC.
GENERAL OFFICES
121 E. Water Street
SCRANTON COAL HYGEIA ICE

DUNHAM & HOLMES
Millinery—Hosiery
and
Toilet Requisites
447 S. SALINA STREET

Mrs. D. M. Nagle
Hairdressing, Marcelling, Manicuring
945 E. Genesee St. Tel. Warren 7946-R

ARTHUR B. FROST
Onondaga Jeweler
ONONDAGA HOTEL BUILDING
359 SOUTH WARREN STREET

T. H. McHALE & SON
CONTRACTORS
604-606 CAHILL BLDG. SYRACUSE, N.Y.

STETSON & CROUSE
Jewelers and Silversmiths
127 S. Salina Street
SYRACUSE, N. Y.

GENERAL INSURANCE
Surety Bonds
R. A. VANDERMEULEN
607-8 Keith Bldg. Telephone 2-3332

E. M. MEATYARD CO., INC.
FANCY GROCERIES, MEATS, FRUITS AND VEGETABLES
Phone: Warren 2116, 2117, 2117, 1022
219 So. Warren St., Opp. Post Office
SYRACUSE, N. Y.

MOTHER'S KITCHEN
929 E. Genesee Street
BAKERY DELICATESSEN

Sunflower Restaurant
204 E. ONONDAGA STREET
Near Court House Circle

HILDRETH-HUMBERT CO., INC.
Furniture and Rugs
114-124 NORTH SALINA STREET

DOORS PAINT SASH
WOOD GLASS CO.
GLASS VARNISH MIRRORS

Harriett's
HANDMADE CANDY
353 So. Warren Street

WILLIAM H. HALL
PENNSYLVANIA OILS AND GASOLINE
110 Dickerson Street
Branch Warehouse, 1042 Erie St., Utica, N. Y.

CHAS. A. COX
Cleanser and Dyer
Hoffman and Hanna Consolidated
2632 E. SALINA ST. W-8574, W-9012

### Troy

Cantilever Shoe
SIZES 2-10 WIDTHS AAAA-E
EXPERT FITTING
CANTILEVER SHOE SHOP, Inc.
Upstairs, 35 Third Street, Troy, N. Y.

COAL
DELIVERED ANYWHERE
ANDREWS-JOSLIN COAL CO., INC.
Phone 601-J. Watervliet

### Utica

REAL ESTATE
INSURANCE
HUGH R. JONES INCORPORATED COMPANY
Jones Building Phone 1648

Furniture
Ernest R. Harrison
1902 Genesee St., South Utica
Where Dependable Quality Is Low Priced

Cantilever Shoe for Men Women
THE CANTILEVER SHOE SHOP
Cor. Blandina and Union Sts., Utica, N. Y.

COMPLETE FINANCIAL SERVICE
UTICA TRUST & DEPOSIT COMPANY
Genesee and Lafayette Street
EAST SIDE BRANCH
Bleecker and Albany Streets
Utica, N. Y.

GEORGE EHRSAM
TAILOR
256 GENESEE STREET
UTICA, NEW YORK
Phone 3353-J

ALLING RUBBER CO.
Raincoats, Sheep-Lined Coats
Rubber Footwear for the whole family
Gloves and Mittens for driving, dress or work
AUTO ACCESSORIES
92 Genesee St. Utica, N. Y.

WALTER S. PURVIS
Stationer PRINTER Binder
92 Genesee Street. Tel. Utica 468

## NEW YORK

### Utica
(Continued)

MARTIN'S MEN'S SHOP
FEATURING A COMPLETE LINE OF MEN'S FURNISHINGS, SUITS, OVERCOATS, SPORT CLOTHING.
Henry Martin Co.

LESTER J. CRAIG
Practical Hatter
Headquarters for
STETSON HATS
We also Block, Retrim and Remodel Hats of All Kinds
504-506 Charlotte St., Utica, N. Y.

Betts
Fashionable Haberdashery
for Men and All Kinds of Novelties for Ladies
Pearl Street at Washington, Utica, N. Y.

PORTRAITS
BEAUTIFUL HOME SITTINGS OR A HAND-PAINTED OIL PORTRAIT
Your friends can buy anything you can for Christmas except your portrait.
E. V. DOEMMING
Field Secretary
Tel. 3558 Studios established 28 years
Parlor A and B, Hotel Utica

GURLEY-COMSTOCK CORP.
Carries a complete line of the Products of the Pittsburgh Plate Glass Co., including the well-known Sun-Proof Paint, Waterspar Varnish, Velumbia, the wall paint you can wash, and many other famous products.
14-18 ELIZABETH STREET Tel. 6039
Just around the corner from Grace Church

W. B. WILCOX CO.
Diamonds — Watches — Jewelry
Silverware and Engraved Stationery
Tel. 1139 246 Genesee Street

EVANS & SONS, Inc.
Diamonds, Watches, Jewelry, Silverware
206 GENESEE ST., UTICA, N. Y.
Phone 4571 Established 1873

STEIN-BLOCH
Smart Clothes for Men

WILLARD & McNALLY
128 Genesee Street Utica 4787

Sessions Millinery
Combines Style and Quality with Economy
Wholesale as Well as Retail
F. W. SESSIONS MILLINERY CO.
187 Genesee St., Utica, N. Y.

CHARLES F. BAKER & SONS
FLORISTS
SEASONABLE FLOWERS
Established 45 years
809 CORNELIA ST. Phones 1221-1222

C. SAUTTER'S SONS
Footwear and Hosiery
114-116-118 Genesee Street
Phone 4072

R. C. SHACKELTON
Rug and Drapery Shop
248 Genesee Street, Utica, N. Y.
Telephone 3921

QUALITY—SERVICE—PRICE
The reasons for our hundreds of satisfied customers.
PLANTERS GROCERY CO.
Pearl and Washington Sts. Phone 525-526

CHOICE HOLLAND BULBS
Tulips, Narcissus, Jonquils, Daffodils, Hyacinths, Crocus, Grape Hyacinths, Bulb dishes, Bulb fibre and pebbles. Always the best quality obtainable.
UTICA SEED COMPANY, INC.
14 Liberty St., Utica, N. Y. Tel. 7161

Electric Lamps and Lighting Fixtures
Utica Brass Works
10-12 Liberty St., Utica, N. Y.

MILLINERY
Featuring Trimmed Hats at Reasonable Prices
R. H. CANFIELD, 133 Genesee Street

MRS. C. C. BADGER
Local Representative
Fireching Made-to-Measure Garments
All kinds of underwear made of Fireching Silk
1563 KEMBLE ST., UTICA, N. Y. Tel. 1153-R

ACKERKNECHT'S MARKET
PRIME MEATS AND MANUFACTURERS OF MEAT PRODUCTS
808 Charlotte Street. Phone 2871-2872

Engraving Stationery Leather Goods
RICH & DUNNING, STATIONERS
4 Bank Place, Utica, N. Y.
School Supplies—Law Blanks—Office Accessories

### White Plains

THE PROSPECT MARKET
Choice Meats, Poultry & Sea Food
10 West Post Road
Telephones 1088-3318

HARPER METHOD LADIES' SHOP
SHAMPOOING, WATER WAVING, MANICURING
Phone 1162 18 Court St.

## PENNSYLVANIA

### Ardmore

WM. J. MARKLE
10 E. Athens Avenue
Inspected Guernsey Raw Milk
High Grade Dairies
Phone: Ardmore 1526

THE
Merion Title & Trust Co.
of Ardmore, Pa.
The Main Line Banking Institution
OFFICERS
Ardmore Narberth Bala-Cynwyd

LANDIS, NAGLE & KAIN
Ardmore, Pa.
REAL ESTATE and INSURANCE

THE QUALITY SHOP
(Mrs.) E. L. Osborn
DRY GOODS AND NOTIONS
New Theatre Building Ardmore, Pa.

## PENNSYLVANIA

### Bryn Mawr

JEANETTE FLOWER SHOPS
807 Lancaster Ave. 114 Aberdeen Ave.
Bryn Mawr, Pa.
Phone 570 Phone 74-W

### Harrisburg

CUSTOM MADE FOOTWEAR FOR MEN AND WOMEN
HERBERT PARTHEMORE
226 North Third Street

The Christian Science Monitor
IS FOR SALE IN HARRISBURG, Pa., on the following news stand: George H. Sibis, 327 Market St.

## VIRGINIA

### Norfolk

The Malvern Shop
Hosiery and Gloves for Men, Women and Children
Kayser and Van Raalte Silk Underwear
145 GRANBY ST.

GEORGE M. OWEN
GENERAL PRINTING
Phone 22239 2418 Granby St.
NORFOLK, VA.

GEORGE W. THOMAS
FINE SHOES
Monticello Hotel Norfolk, Va.

FLORIST
WILLIAM J. NEWTON
903 Granby St. Phones: Store 24549
Residence 24569, 22780, 32290
Member Florists' Telegraph Delivery

### Richmond

JACOBS & LEVY
THE QUALITY SHOP 705 E. BROADWAY
A Man's Shop with Tailored Things for Ladies
Kuppenheimer Good Clothes
Eagle Shirts
Knox Hats
Vassar Union Suits
Heywood Shoes
Knox & Vouge Tailleurs

VIRGINIA TRUST CO.
invites Readers of The Christian Science Monitor to open an account
3% on All Savings
When balance is $500 or more, 3% paid and compounded monthly, subject to check.
821 E. Main Street Richmond, Va.

HOFHEIMER'S
RELIABLE SHOES
Priced Moderately
For the little tots and grown-ups.
TRUNKS, BAGS, SUITCASES
One of the most complete lines of HOSIERY in the State to be found in our Hosiery Department at lowest prices. N.E. Cor. 3rd and Broad

JONES & DAVIS, INC.
INTERIOR
Decorators Renovators Furnishers
2033-W Broad Boul. 216

HOWELL BROS.
SIXTH AND BROAD STS.
"RICHMOND'S LEADING HARDWARE"
RADIO SETS AND PARTS
Freed Eiseman, Radiolas, Atwater Kent, Amrad and Grebe

Entrusted to Our Care and Nourished by Our Compound Interest. Your Dollars Grow.
WEST END BANK
1309 W. MAIN STREET
BRANCH—LOMBARDY near BROAD

C. B. Fitzwilson H. F. Ryder
Ryder Dry Cleaning Co.
CLEANING, DYEING & PRESSING
421 S. Harrison St. Phone Ran. 490

BROAD STREET BANK
Sixth and Broad
YOUR PATRONAGE SOLICITED
"It's the Savings That Count"

PRINTING—T. S. LEAKE
FOLDERS, CARDS, STATIONERY
Phone Rand 391 6 So. 8th Street

SAMUEL H. COTTRELL & SONS
Fuel of All Kinds
1103 W. Marshall Phone Mai. 2900

MOSMILLER—FLORIST
115 E. Main Street
Phones: Mad. 1117-1118
Richmond's Reliable Florist

SANDERS—THE CLEANER
DYEING, CLEANING AND PRESSING
119 East Main Mad. 3133-W

FLORIST—J. L. RATCLIFFE
209 WEST BROAD STREET
Phone Ran. 3771

ECLIPSE LAUNDRY
1319-W Main Blv'd 3240

FRENCH HAT SHOP
216 North 3rd Street Ran. 2993
MISS A. E. OWEN, Proprietor

W. H. Jenks ELECTRICAL WIRING
LIGHTING FIXTURES
819-821 E. Main Street Phone Mad. 332

GRACE STREET CAFETERIA
(717 EAST)
FRESH VEGETABLES

### Roanoke

B. FORMAN SONS
CORRECT DRESS FOR WOMEN
NOW AT
418 S. JEFFERSON STREET
BOXLEY BUILDING

PAPER PRINTING ENGRAVING
CALDWELL-SITES CO.
OFFICE STATIONERY OUTFITTERS

COLONIAL NATIONAL BANK
ROANOKE, VA.
4% Paid on Savings
When it Comes From HUTSON'S It's Good to Eat
CHOICE GROCERIES
Canadian Smithfield Hams
1304 South Jefferson Street
Phones 4194, 4195

COOKSEY-JOHNSTON
Boys' and Men's Clothing
"LOCKY" 18 W. CAMPBELL AVE.
Opposite Roanoke Theatre

MISS CATHERINE
218 So. JEFFERSON ST.
Smart Wearing Apparel for Matron and Miss

# Classified Advertisements
## Other Than United States

### TOWN AND COUNTRY PROPERTY

Kensington 470 (Town Dept.) Kensington 6302 (Country Dept.) Telegrams: "Appraisal, Knights-Londo"

**Stuart Hepburn & Co.**

AUCTIONEERS
ESTATE AGENTS, SURVEYORS
39-41 Brompton Rd., Knightsbridge, S. W. 3.

SPECIALISTS in:
TOWN HOUSES and FLATS
at £150 to £600 per annum.

COUNTRY HOUSES and ESTATES ranging from £1,500 to £10,000 FREEHOLD

VALUATIONS FOR ALL PURPOSES, TOWN and COUNTRY

**The House Bureau**
(M. A. RYAN)
HOUSES & FLATS
FURNISHED AND UNFURNISHED
Inventories—Insurances—Rent Collections
251 Fulham Road, London, S. W. 3.

### BOARD AND RESIDENCE

KENSINGTON—PRIVATE TEMPERANCE HOTEL—Charmingly furnished, newly decorated throughout; excellent chef; constant hot water; gas fires in all rooms; five minutes District & Tube Railways; singles from 3 gns., doubles 5 gns., inclusive; resident proprietor 25 years passenger department White Star Line. Phone Western 7055. Apply EXCELSIOR, 42 Nevern Square, London, S. W. 5.

**Small Private Residential Hotel**
Two minutes from Earls Court Station; inclusive terms from 3 guineas. For particulars apply Box 7880, The Christian Science Monitor, 2 Adelphi Terrace, London, W. C. 2, or MRS. E. WINDLE, phone 3786 Western.

LONDON—Bedroom & sitting suites; breakfast & dinner if required; also bed-sitting room & single bedroom; baths, E. L.; attendance; inclusive. MRS. DOODY, 9 Cliveden Place, Sloane Sq., S. W. 1. Tel. Victoria 4886.

LONDON, Kensington—Private guest house (Christian Scientists preferred); very central; liberal English table; real home comforts; terms from 2½ gns. Phone 6235 Western. Write 136 Lexham Gardens, London, W. 8.

LONDON—Well-appointed & comfortable house combined with excellent cuisine. MRS. McGLASHAN, 18 Frognal, 3 min. Finchley Rd. Met. Rly. Nr. Wembley. Hampstead 8309.

LONDON—Rooms, with or without board; opportunity for quiet study; shopping and sight-seeing arranged for lady visitors. 33 Kingscote Road, Bedford Park, W. 4.

BATH, 14 Belmont, Lansdown Road—Board-residence, delightful situation; garden; lovely views; bedroom, gas-fires; excellent table.

BRIGHTON, SUSSEX—Private Hotel Highclere, 58 Brunswick Place, Hove. Tel. 2993. THE MISSES CRABBE

COMBE MARTIN, DEVON—Board residence by sea; all the year round; special terms for winter. MISS PELLATT, Poplars.

W. EALING, MIDDX.—Comfortable home for one or two ladies; convenient position; terms moderate. 11 Drayton Green.

### BOARD FOR CHILDREN

LONDON, S. W.—Lady, young, educated, fond of children, would like child from 2 to 6 years to live with her & educate; terms moderate. Box K-356, The Christian Science Monitor, 2 Adelphi Terrace, London, W. C. 2.

### TO LET—UNFURNISHED

LONDON, St. Johns Wood District—Small unfurnished flat, top floor, private house, 3 rooms, use bath; £75 p. a. 121 Goldhurst Terrace, N. W. 6.

LONDON, 61 George St., Portman Square—Large, bright unfurnished room; third floor; gas, electr. light; business only. ROMAINE.

BEXHILL-ON-SEA—Unfurnished flat to let facing sea; ground floor. Address LUXOR, West Parade.

# BRITISH LAUD WELFARE WORK

## "Good Business" Described as Not Its Object, but One of Its Results

*Special from Monitor Bureau*

LONDON, Oct. 5—P. A. Best, a pioneer of industrial welfare in Great Britain, in his opening address at the Industrial Welfare Conference at Oxford, put his finger on the spot when he said:

For centuries there has been building a type of education that is beginning to teach people that their fears are subjective, and gradually the great masses of the people are realizing that they have been afraid of bogies and not realities.

Mr. Best said strikes were not always caused by economic reasons but because men's minds had been trammeled and they wanted a stalking horse. He was of opinion that the day would come when those responsible for welfare work would have equal control in the management of business with those whose qualifications were of a technical nature.

Miss Maude Royden said every welfare worker should try to find some way in which the employees could work more happily. She looked upon it as a redeeming feature in the mass production methods of Henry Ford that he took trouble in transferring a worker unsuited for one job to another. She recalled that her brother, a business man, who heard Lord Chelwood address a meeting of business men on the League of Nations, said that the speaker ruined the impression he was producing when he told them that the League was "good business." Everyone resented having good done to them for an economic motive. The object of the employer was not "good business," but the real welfare of those whom he employed.

J. Bavin read a paper on the value of music in industry. He regarded it as the most powerful agency in reviving the damped but smoldering embers living in the soul. From the United States of America Mr. Bavin said he could produce a list of over 100 leading firms who utilized music as a regular part of their routine. He advocated approaching the subject through community singing, bands, orchestras, playing pianos and gramophones. Community singing might be done in such a way as never even to suggest a lesson or practice, but could be made to prove an hour of pure enjoyment. Music meant much in every community, whether in the home, the worshop, or the nation.

### SAID PASHA SHOUCAIR KNIGHTED

BEIRUT, Syria, Sept. 30 (Special Correspondence)—The Alumni News of the American University, Beirut, contains the announcement that King George has bestowed the honor of knighthood upon Said Pasha Shoucair. Said Pasha has rendered the Sudan Government invaluable service in putting its finances on a firm and sound basis.

### PAYING GUESTS RECEIVED

MR. & MRS. W. H. BEERETON Receive a few Paying Guests. 24 Nottingham Place, London, W. 1. One minute from Baker Street Stations & express trains to Empire Ex. A quiet, comfortable and well appointed house. Terms from £3.3.0 Phone PADD 3962

LONDON, KENSINGTON—Private guest house (Christian Scientist preferred); very central; liberal English table; real home comforts; terms from 2½ gns. Phone 6235 Western. Write 136 Lexham Gardens, London, W. 8.

COMFORTABLE BOARD RESIDENCE in bungalow standing in large grounds; garage; nr. station; Elm Grove, Castle Hill, Maidenhead. Under new management. Tel. Maidenhead 642.

REST HOME—Bed-Sitting Rooms, Gas Fires, central heating, constant hot water; special care if necessary. Box 9062, The Christian Science Monitor, 2 Adelphi Terrace, London, W. C. 2.

HOVE, Sunnymede, Palmeira Ter.—Best residential district; few paying guests desired; every modern convenience; comfort; near sea and lawns; moderate terms. Hove 2882.

ILFRACOMBE, DEVON—Guests received; comfortable home; good fires; reduced terms 2 sharing. MRS. KIRKE, "Belmont," St. Brannocks Park.

BRIGHTON, SUSSEX—Guest house, home comforts, near sea and buses. MRS. E. M. BOUGHTON, 59 Rochville Gardens, Hove.

BROMLEY, KENT—Paying guests received in lady's private home; comforts; those engaged during day preferred. 16 Elmfield Road.

### HOUSES FOR SALE

FOR SALE—Modern house, (built 1911), three large reception rooms, six bed, tiled bathroom, kitchen, scullery, loft room and large storage cellar; central heating; large garden, well stocked fruit and flowers—room for one garage and tennis court—£2000 freehold—two minutes from Woodside Park Station, 30 minutes from city (L. N. E. R.) Owner, "ALLERTON," 41 Holden Road, North Finchley.

SEAFORD, SUSSEX—For sale, freehold property; labour saving; 12 bright rooms, offices, garage; tennis, croquet; kitchen garden; facing sea and downs; links; suitable for paying guests, family residence or ideal inexpensive convenient flats; £2850. Owner, "HAWKSBROW."

BEXHILL-ON-SEA—House to be sold, occupation in 1927; freehold; nice garden; sea view; 4 bedrooms, dining & drawing rooms, kitchen, scullery, bath. Apply LUXOR, West Parade.

### TO LET—FURNISHED

LONDON, W. 1., Near Cavendish Square—To let, furnished or unfurnished, Bijou, self-contained flat, 1 sitting room, 1 bedroom, bath, kitchen, small hall, lift, electric light, constant hot water, telephone. Apply L. MOCKRIDGE, 2 Wigmore Studios, W. 1.

BOGNOR—Artistic home, facing south, 2 rec., 4 rooms, bath; every comfort & convenience; 6 months. BAILEY, "Aubrey."

LONDON—To let, furnished, 6-roomed maisonette, with excellent working housekeeper. 92 Holland Rd., W. 14. Tel. Park 2967.

LONDON, 65 Chester Terrace, S. W. 1— Sitting room & bedroom; ground floor; 35/- p. w. MISS GRANT.

### POST WANTED

GENTLEMAN, 36, disengaged, seeks executive position; has had 20 years good general business experience and for several years has held position of managing director; has had considerable experience in sales planning, organisation work and staff training; would be willing to take complete charge if necessary. Reply Box K-347, The Christian Science Monitor, 2 Adelphi Terrace, London, W. C. 2.

EX-OFFICER seeks another responsible position; 10 years' motor-trade pre-war, 5 years army (mechanical transport), nearly 4 years contractor's plant and machinery business; considerable experience storekeeping; technical correspondence; tactful, hard-working and trustworthy. Box K-348, The Christian Science Monitor, 2 Adelphi Terrace, London, W.C.2.

MONOTYPE Keyboard ("D") Operator seeks situation in London; 6 months' experience general work; made steady progress; 3 years in casting room examining and checking Mono. output; very willing to study with view to taking charge small plant (L. S. C.). Box K-349, The Christian Science Monitor, 2 Adelphi Terrace, London, W. C. 2.

"COMMANDER, R. N.," active list, final certificate of Chartered Institute of Secretaries, June, 1924, wishes business position; gunnery specialist, good electrician, mechanical and hydraulic knowledge; administrative, staff and Admiralty experience. Box K-353, The Christian Science Monitor, 2 Adelphi Terrace, London, W. C. 2.

EXPERIENCED private secretary seeks reappointment; 5 years with chairman of company; philanthropic & political committees; good German; moderate French. Box K-350, The Christian Science Monitor, 2 Adelphi Terrace, London, W. C. 2.

YOUNG AMERICAN, university graduate, married, desires position in London; specialised in finance and accounting; banking and 2 years' railway accounting experience. Box K-350, The Christian Science Monitor, 2 Adelphi Terrace, London, W. C. 2.

POST required for refined girl 16 years, as companion to a child; Christian Scientist preferred; musical, first lessons, devoted to children. MIDDLETON, care "Langstone," Stadium Avenue, Walton-on-Thames.

WANTED—Post as lady housekeeper where maid kept, or position of trust; where maid & good plain cook. Box K-293, The Christian Science Monitor, 2 Adelphi Terrace, London, W. C. 2.

CHILDREN'S NURSE (42) desires post near London; can give simple lessons, or will help where maid is kept. Box K-352, The Christian Science Monitor, 2 Adelphi Terrace, London, W. C. 2.

EXPERIENCED stenographer would like part time occupation, London; with Christian Scientists preferred. Box K-346, The Christian Science Monitor, 2 Adelphi Terrace, London, W. C. 2.

LADY desires secretarial position; shorthand, typewriting and bookkeeping; good references. Box K-344, The Christian Science Monitor, 2 Adelphi Terrace, London, W. C. 2.

RESIDENTIAL COMPANION, or young children's governess, requires post; Christian Scientists preferred; age 26. MISS OAKLEY, Redcroft, Broadstone, Dorset.

GENTLEWOMAN desires post; experienced child's nurse or nursery governess. Box K-351, The Christian Science Monitor, 2 Adelphi Terrace, London, W. C. 2.

### POST VACANT

LONDON—Good home offered to reliable woman; cooking & take entire charge of house; 2 in family; out great deal; no objection child over 5; wages £45 to £50. P. A. Box K-345, The Christian Science Monitor, 2 Adelphi Terrace, London, W. C. 2.

LADY leaving for Argentine in February requires refined English girl (Christian Scientist preferred) to care for little boy aged 3½; no sewing; experience necessary. Box K-351, The Christian Science Monitor, 2 Adelphi Terrace, London, W. C. 2.

TUNBRIDGE WELLS—Wanted, general maid for two ladies about end of October; small house. Box K-345, The Christian Science Monitor, 2 Adelphi Terrace, London, W. C. 2.

NEWBURY—Wanted early in December, good parlourmaid or house-parlourmaid with help; valet, manservant; wages £40-£45 resp. fem. MRS. G. H. BURGESS, Falkland Lodge.

THOMAS—World Mrs. Thomas, formerly manageress Claridge Hotel, London, commences with Mrs. Severn, Clevedon House, Russell Square; important.

### TEACHERS

WHITNEY MOCKRIDGE
Lamperti (pere). Vvine method. 2 Wigmore Hall Studios, 40 Wigmore St., London, W. 1. Telephone Mayfair 4185. Excerpts from the Daily Telegraph (London) July 3rd, '24: "... at Wigmore Hall pupils of that admirable singer, Mr. Whitney Mockridge, were tested. . . One felt always that the very utmost had been made of their natural gifts."

MISS SYBIL THORNDIKE
recommends
MISS BERYL CARTER
(Medalist Poetry Society)
Elocution, Diction, etc.
Lessons London and Brighton.
Particulars, 13 The Drive, Hove, Brighton.

YOUNG LADY would like position as junior pianoforte teacher (visiting) at school in or near London; student at Royal Academy of Music under Cuthbert Whitemore, F. R. A. M.; with Christian Scientists preferred. MISS MORGAN, 41 Holden Road, North Finchley.

LEARN TO SPEAK CLEARLY and with perfect diction, to produce your voice correctly, and to acquire qualifications necessary for all speakers. MISS MARION McCARTHY, 30 Hallam St., Portland Place, London, W. 1.

AMY WINTER
ELOCUTION AND DRAMATIC CLASSES
PRIVATE LESSONS — COACHING
120 St. Mark's Road, London, W. 10

Singing, Breathing, Voice Culture
MAD. HELENE KLEIN
Diction in English & Foreign Languages
40 Avenue Road, London, N. W. 8.

FRENCH—Private lessons by experienced and competent teacher; beginners and advanced pupils. MLLE. BAUDRAZ, 19 Granville Place, Portman Sq., London, W. 1.

OVERCOME difficulty of reading and speaking in public by learning simple rules on articulation and use of voice. MISS A. FISHER, 44 Hogarth Road, London, S. W.

### HOMES WITH ATTENTION

A TEMPORARY home for quiet study, also for those needing care and attention. Apply by letter or phone to MISS ARMSTRONG, 62 Clarendon Road, Notting Hill, W. 11. Park 3140.

### ROOMS TO LET

LONDON, 19 Sunderland Terrace, Bayswater—nice bed-sitting rooms, meals as desired, or board residence; a real comfortable home at moderate terms.

### OFFICES TO LET

PRACTITIONERS' OFFICES TO LET in Sloane Square; specific hours. Box 7625, The Christian Science Monitor, 2 Adelphi Terrace, Strand, London, W. C. 2.

### MUSICIANS

PIANOFORTE ACCOMPANIST, lady, seeks engagement in London, either for concert work or by the hour. Apply K. K. L., Box K-290, The Christian Science Monitor, 2 Adelphi Terrace, London, W. C. 2.

### FOR SALE

LADY, stock-size, wishes to dispose of clothes in good condition. Box K-351, The Christian Science Monitor, 2 Adelphi Terrace, London, W. C. 2.

### DRESSMAKING

VISITING DRESSMAKER, experienced all branches; well recommended; also at home. MISS BOYCE, 89 Brailsford Rd., Brixton, S.W.2.

### GARDEN ARCHITECT

IRENE BUTTERWORTH, F. R. H. S. Gold Medallist, plans new or old gardens. Gives advice on planting. Color schemes or herbaceous borders. Town gardens a speciality. The Grove, Watford, Herts.

### WANTED

ORDERS—Hand-made gloves, lingerie; special prices business people; cooking undertaken own homes. Apply Box K-300, The Christian Science Monitor, 2 Adelphi Terrace, London, W. C. 2.

# AUSTRALIA

## *NEW SOUTH WALES*

### Sydney

Fine Footwear
FOR
Men Women Children

We are experts in the correct fitting of footwear and have a reputation for value which we appreciate more than the business it brings. A trial is solicited.

CALLAGHAN & SON
395 George Street, Sydney, Australia

DAVID JONES Ltd
A leading Sydney House for moderately priced reliable DRAPERY
FASHION GOODS
MENS & BOYS' CLOTHING
OPPOSITE G.P.O. SYDNEY

RAINE AND HORNE
70 PITT STREET
SYDNEY, AUSTRALIA
AUCTIONEERS, LAND & ESTATE AGENTS
ATTORNEYS, UNDER POWER AND VALUATORS
Rents and Interest, Etc., Collected
ESTATES MANAGED

Ladies' Tailor and Costumiere
MISS HORWOOD
Denison Chambers, 380 George Street, SYDNEY

EDWARD FAY LTD.
Leaders in Footwear
Cr. Liverpool and Castlereagh Streets
SYDNEY

INSURE WITH AN AUSTRALIAN COMPANY
THE VICTORIA INSURANCE COMPANY, Ltd.
83 PITT STREET, SYDNEY.

POULLARS LIMITED
Dyers and Dry Cleaners
116 King Street, SYDNEY

COMMERCIAL UNION ASSURANCE COMPANY, Ltd.
Fire and Marine. Funds exceed £22,000,000
Pitt and Hunter Streets, SYDNEY

VALE & PEARSON, Ltd.
PRINTERS AND STATIONERS
2, Castlereagh St., one door from Hunter St.
SYDNEY

W. NICHOLSON
HIGH-CLASS TAILOR AND COSTUMER MAKER
No. 8A Castlereagh Street, SYDNEY

## *QUEENSLAND*

### Brisbane

FRASERS LIMITED
EDA L. THOMSON, Managing Director
Specialists Jewellers and Gem Merchants
Strand Building, Albert Street, Brisbane

# ADVERTISEMENTS BY COUNTRIES AND CITIES

## *AUSTRALIA*
## *VICTORIA*

### Melbourne

RONALDS' CENTRAL
FLORISTS
99 Swanston Street, Melbourne
Victoria, Australia
Bouquets, Special Designs, Floral Gifts

TYPING OFFICES
MISS A. V. ISAACS
360 Collins St. Tel. Cent. 9136

BEGINNING Thursday, November 13, merchandise advertisements from Canada, Mexico, Africa, Asia, Australia and Continental Europe will appear Thursday, instead of Tuesday. Advertisements from Great Britain will continue to appear Tuesday.

# CANADA

### Calgary

The Christian Science Monitor
IS FOR SALE IN CALGARY, ALTA., on the following news stands: C. P. R. News Stand, C. P. R. Station; Alexander News Stand, 204 8th Ave., West; National News Stand, 804a 1st St., West; Boston Hat Works & News, 109 8th Ave., West; Strand Publications, 124 8th Ave., West; Eagle News Stand, 227 8th Ave., West; Star News Stand, 128 8th Ave., West.

L. LEON
*Ladies' Tailor and Furrier*
Phone M 3011 205 12th Ave. West
CALGARY, ALTA.

### Edmonton

MISS STUBBS
THE LITTLE HAT SHOP
Exclusive Millinery. Moderately Priced.
10444 Jasper Ave., Edmonton, Alberta.

C. A. REID
*for your CUSTOM TAILORING*
SUITE 4, 10233 JASPER AVE. Phone 6232

H. T. LOGAN
BARRISTER, SOLICITOR, NOTARY
Specializing in collections and commercial matters
401 McLeod Bldg., Edmonton Phone 1349

JACKSON BROS.
JEWELERS AND DIAMOND MERCHANTS
Engraving, Wedding Invitations, Cards, etc.
9062 Jasper Avenue EDMONTON, ALTA.

The Christian Science Monitor
IS FOR SALE IN EDMONTON on the following news stands: The Macdonald Hotel, Mike's News Agency, 10062 Jasper Ave., Dominion Stores, Ltd., 10103 Jasper Ave.

### Hamilton

Charm and Lifelikeness Characterise
MINIATURES
painted by
HANNAH RUSK KELLY
Howard Studios, McNab and Hunter St.

R. B. HILL
Better Bread
189 Charlton Ave., W. Reg. 478

### Kingston

GEORGE VANHORNE
MEN'S WEAR
Fine Woollen Goods a Speciality
218 Princess Street Phone 362-W

### Medicine Hat

The Christian Science Monitor
IS FOR SALE IN MEDICINE HAT, ALBERTA, on the following news stand: Bottera News Stand, 2nd St.

### Montreal

WM. H. MACK
344 Bleury Imperial Theatre Bldg.

Better Fitting Footwear for Men and Women

*Say It With Flowers*
HALL & ROBINSON, REGD.
MEMBERS FLORISTS TELEGRAPH DELIVERY ASSOCIATION
825 St. Catherine W. Uptown 3373

John Gordon & Son Ltd.
COMMISSION MERCHANTS
Agents for
PENMANS LIMITED
CANADIAN CONVERTERS CO. LTD

BUY YOUR
FUR COAT
NOW
direct from the manufacturer
*Repairs and remodeling at wholesale prices*
A. BERNARD & CO.
410 St. Paul, W. Main 3425

Montreal Apartment and Rooming Co.
202 Peel Street Uptown 5508
ACCOMMODATIONS AND APARTMENTS RESERVED

### Ottawa

Charles Ogilvy Limited
DRY GOODS
OTTAWA
CANADA

Phone Q.3600
B.G. Crabtree Limited
GROCERS
355 Elgin Street, Ottawa
Foreign & Domestic Table Delicacies.

F. W. ARGUE LIMITED
224 Bank Street, Ottawa
Queen 585
Coal, Coke and Wood

The Christian Science Monitor
IS FOR SALE IN OTTAWA, CANADA, on the following news stands: Chateau Laurier, The Plaza, Union Station; Jos. Gauthe, cor. Elgin and Sparks Sts.; Miss F. E. Clarke, 344 Elgin St.; A. H. Jarvis, The Book Store, 157 Bank St.; The Globe Book Store, 787 Bank St.

McKinley & Northwood Limited
36-52 Rideau Street
HOUSEHOLD HARDWARE
Fishing and Tennis Supplies
Plumbing and Heating Engineers
"THE HOUSE OF RELIABILITY"

## *CANADA*

### Ottawa
(Continued)

Fisher
The Shop of Fashion Craft
110-112 Sparks Street

PIANOS—PHONOGRAPHS—RADIO
ORME LIMITED
OTTAWA, ONT.
VICTOR RECORDS PLAYER ROLLS

Fleetwood Wilson & Co.
DRY GOODS, MILLINERY AND MEN'S WEAR
Cor. Bank and Somerset Sts., OTTAWA

Mc Intosh & Watts
The China Hall
245-247 Bank St Near Lisgar.
Phone 40-49 Queen

Fine Period Furniture
*Exact Reproductions*
STEWART & COMPANY
Rideau Street

RODGER & FYFFE
391 Bank Street
HIGH-CLASS GROCERIES
Tel. 2226-2227 Car.

### Regina

MANITOBA HAIRGOODS CO., LTD.
BEAUTY PARLORS
Permanent Waving, Marcel Waving, Hair Dressing. 1832 Rose St., opp. Queen's Hotel. Phone 2545.

### Saskatoon

Walter J. Weston
Chartered Accountant
Central Chambers Saskatoon, Sask.

TEACHER OF VIOLIN
CONCERT ENGAGEMENTS
ALLAN CLIFTON 38 Central Chambers

INSURANCE
The Parkin Agencies
404 Connaught Block

VALLANCE COAL & CARTAGE CO.
Coal and Wood Furniture Moving and Packing
2nd AVE., OPP. HUDSON'S BAY STORE

PIANO STRINGS THEORY
Geo. C. Palmer, L.R.A.M.
632 UNIVERSITY DRIVE

ALEX. PORTEOUS PHONE 4872
DRY CLEANERS
235 22nd St. E. FREE DELIVERY

The Christian Science Monitor
IS FOR SALE IN SASKATOON, SASKATCHEWAN, on the following news stands: King George News Agency, King George Hotel, 2nd Avenue; Saskatoon News Agency, Western Hotel Bldg., 2nd Avenue.

### Toronto

Get a
LOVERS FORM CORSET
WITH BRASSIERE TOP
No-Steels, No-Boning, No-Clasps, No-Lacing
It gives glorious freedom, ease and restful Support
The Woolnough Store
396 Yonge Street Main 4933

Producers of
PLEASANT MONDAYS
SEMI-FINISHED
TORONTO WET WASH LAUNDRY LTD
Toronto, Ont. Phone Lakeside 3230

"THE RIPPON ART"
Sell original English water colors and other art works. Picture framers.
490 BLOOR ST. W. TRINITY 1909

Willys-Overland Agency
19 Bloor Street East
NEW AND USED CARS
Storage, repairs, tires, oils and gas
NIGHT AND DAY SERVICE

SEND YOUR BUNDLES TO
LANGLEY'S LIMITED
CLEANERS AND DYERS
New Plant—Modern Methods
249 Spadina Road Hill 3000

ERNEST C. FETZER
BARRISTER, SOLICITOR, NOTARY PUBLIC
417 Continental Life Bldg. TORONTO
Adel. 4442

THOS. PAINTER & SON
BUILDING CONTRACTORS
Alterations and Repairs
833 Huron Street Trinity 3029

TRUE PORTRAITURE
THE MILNE STUDIOS
Limited
Main 3163 106 Yonge Street

Why not ring in your order to the
PURITAN LAUNDRY, Limited
TRINITY 0814

MISS D. WAINWRIGHT
Public Stenographer
1710 Royal Bank Building Telephone Adel. 279

The Christian Science Monitor
IS FOR SALE IN TORONTO on the following news stands: Bay and King Sts., Yonge and King Sts., Yonge and Adelaide Sts., Yonge and Queen Sts., 81 Queen St., West, Union Station.

### Vancouver, B. C.

Tod & Manning
*Diamond Importers*
*Jewelry* *Souvenirs*
574 Granville Street

The Christian Science Monitor
IS FOR SALE IN VANCOUVER, B. C., on the following news stands: B. C. Electric Railway News Stand, Carnall St.; Denison's News Stand, 582 Robson St.; Hotel Vancouver News Stand; Jackson's News Stand, 1176 Granville, St.; A. R. Love, News Stand, 134 Hastings St. E.; Post Office News Stand, 326 Granville St.

CLUBB & STEWART, LTD.
Men's and Boys' Fine Clothing and Furnishings
815 Hastings Street, West VANCOUVER

Cuthbertson & Co Ltd.
High-Class Men's Furnishings
Sole Agents "Manger Pure Wool"
612 Hastings St. W. and 643 Granville St.

CANADIAN WINDOW BAKERIES
LIMITED
Five Stores in Vancouver

C. J. SEAMER
Painter and Decorator
Phone Fair. 869-R 4494 Commercial Drive

## *CANADA*

### Vancouver, B. C.
(Continued)

Gordon A. Goode
LIMITED
Exclusive Costumiers and Milliners
575 Granville St., VANCOUVER, B.C.

DAVID SPENCER, LTD.
VANCOUVER
General Department Store Service

THE INGLEDEW SHOE CO.
*QUALITY FOOTWEAR*
666 Granville St., Vancouver, B. C.

The Jarvis Electric Co., Ltd.
898 GRANVILLE ST.
"EVERYTHING ELECTRICAL"
Say. 174-175
After 6 p. m. Say. 2530-R, Sey 9551-R

J. W. Taylor & Co.
THE LADIES' STORE
584 Granville Street Vancouver, B. C.

MARPOLE COAL CO., Ltd.
COAL
WELLINGTON COMOX
1001 MAIN STREET SEYMOUR 210

The Clarke & Stuart Co., Ltd.
COMMERCIAL STATIONERS, PRINTERS
BOOKBINDERS, SCHOOL SUPPLIES
550 Seymour Street VANCOUVER, B. C.

Geo. H. Hewitt Co.
—MARKING DEVICES—
RUBBER STAMPS, SEALS, STENCILS
353 SEYMOUR ST. VANCOUVER, B. C.

Thomas D. M. Latta, LL.B.
Member of the Faculty of Advocates, Edinburgh, Scotland, and of the Bar of Alberta
BARRISTER, SOLICITOR, NOTARY
850 Hastings Street, West, Vancouver, B. C.

C. V. INMAN
CHARTERED ACCOUNTANT
Phone Sey. 7800. 1003-4 Credit Foncier Bldg. Vancouver, B. C.

ALDRICH MILLINERY
EXCLUSIVE MODELS
AT POPULAR PRICES
Telephone Seymour 8606 789 Granville Street

EVANS—COLEMAN—EVANS
Coal Merchants
Phone Seymour 2988

Marconi Radio and Westinghouse Radiolas $45.00 to $350.00, installed on trial if desired
ARTHUR WOOD, JEWELER
RADIO DEPT.
985 Granville Street Sey. 1792

McLEOD'S CAFÉ
First Class Meals at Moderate Prices
Rogers Building, 470 Granville St.

CAVERS
KNITTED GOODS SPECIALISTS
SWEATERS HOSIERY UNDERWEAR
720 Robson Street

### Victoria, B. C.

LADIES' WEAR-SMART-EXCLUSIVE
728 Yates St. Scurrah's Victoria B.C.

Office and Works:
941 View St. Victoria Phone 1017
STANDARD STEAM LAUNDRY
Limited
H. R. SAVAGE, Manager

Contractor T. THIRKELL Builder
Anything in Building or Repairs
Roofing a Specialty
Phone 1793

TWINOAKS
Refined and comfortable home for those requiring rest and study.
1075 Verrinder Ave., Victoria, B. C.
Phone 5178-L

Alys V. Evans B. N. Monks
SUPER-STENOGRAPHIC-SERVICE
Mimeographing Reporting Multigraphing
416 Pemberton Building Tel. 1087

CORNWELL'S
BAKERS AND CAKE MAKERS
LUNCH AND TEA ROOMS
743-745 Fort St. 1842 Oak Bay Ave.

VICTORIA FUEL COMPANY, Ltd.
WELLINGTON AND SUQUASH COAL
Telephone 1377 P. O. Box 1196
1203 Broad Street, VICTORIA, B. C.

The Christian Science Monitor
IS FOR SALE IN VICTORIA, B. C., on the following news stands: Empress Hotel News Stand; Collender News Stores, 1222 Douglas St.; Collender News Stores, 605 Yates St.

### Winnipeg

"Best by Every Test"
City Dairy Limited
Milk — Cream — Butter
Hall Driver or Phone N 7048

MANITOBA HAIRGOODS CO. Ltd.
BEAUTY PARLORS
391 Carlton St., opp. Free Press. Phone A-8345
148 Osborne Street. Phone F 2066
Fort Garry Hotel Beauty Parlors, Room 121. Phone N 8311
PERMANENT WAVING, MARCEL WAVING, HAIRDRESSING

QUALITY FOOTWEAR
FOR MEN AND WOMEN
Mail Orders Given Careful Attention
KENDALL'S SMART SHOES
365 PORTAGE AVE.

The Christian Science Monitor
IS FOR SALE IN WINNIPEG, CAN., on the following news stands: T. Eaton Co., Ltd.; Fort Garry Hotel; Royal Alexandra Hotel; Western News Agency, 330 Portage Ave.

Winnipeg Printing & Eng. Co., Ltd.
GOOD PRINTING GOOD SERVICE
311 RUPERT ST. Phone N 8561 and N 8571

The American Hairdressing Parlors
Hairdressing in all its branches.
Capital Building, entrance on Donald St.
Phone N 8353

HARDY & BUCHANAN
FAMILY GROCERS
112 Osborne Street
Branch: Cor. Stafford and Grosvenor

QUINTON DYE WORKS, LIMITED
DRY CLEANERS AND DYERS
Panels and Daly Streets Fort Range
Phones—F 2361—3 Lines

SEND THE FAMILY WASHING TO
NEW METHOD LAUNDRY Co.
CLEAN AND CAREFUL
Phone B 8824-3

J. C. McNABB & SON, Ltd.
DEFENDABLE COAL
321 DONALD ST., ALLEN THEATRE BLDG.
Phone A4663

THOS. JACKSON & SONS
COAL, COKE, WOOD
"Tons of Satisfaction"
370 COLONY ST. Phone B82

# United Kingdom

## *ENGLAND*

### Bexhill-on-Sea

The Christian Science Monitor
IS FOR SALE IN BEXHILL at W. H. Smith & Son's bookstall in the Central Station

### Birkenhead

Allansons
Is a Good House for Table and Bed Linen
GRANGE ROAD, BIRKENHEAD

### Birmingham

FOR EVERYTHING MUSICAL
Pianos, Player Pianos, Sheet Music, Gramophones, Records, etc.
Come to
PRIESTLEY & SON, LTD.
The House of Sound Repute.
Colmore Row, BIRMINGHAM

Established 1831
VIOLINS and CELLOS STRINGS
BOWS CASES
THOMAS SMITH
183, Sherlock St. (Cars Nos. 37 & 38).
BIRMINGHAM
Telephone 3668-C

PHOTOGRAPHY
Edgar Turner
48 Francis Rd. Edgbaston

General House Painter and Decorator
Joinery, Plumbing, and Property Repairs
T. SIDWELL
16 Northfield Road, Kings Norton

MUSIC & WIRELESS
SONGS, RECORDS, INSTRUMENTS
WOODHOUSE
30 High St., Smethwick.

EXCELLENT BOARD RESIDENCE
for 3 gentlemen, separate bedrooms, breakfasts, late dinner, full meals Sunday; from 2 guineas weekly. HILTON, 3 Fentham Rd., Erdington.

The Christian Science Monitor
IS FOR SALE IN BIRMINGHAM at the following news agent's shop: Messrs. W. H. Smith & Son, Corporation St.

### Blackpool

BACK REGENT ROAD, BLACKPOOL
PRINTING
By M. & F. TAYLOR. Tel. 1187

MISS F. L. SPRING
13 Queen Street
LADIES' HIGH-CLASS TAILOR & COSTUMIER
GOWNS A SPECIALITY

### Bournemouth

ROCKMOUNT
St. Michaels Road, West.
Furnished apartments with or without board; 1 min. from sea front, near pier & winter gardens. Tel. 1627 Bournemouth. MRS. DAVIES.

MISS FRANCES WHICHER
MEZZO SOPRANO
Teacher of Belcanto (Italian Method) Receives pupils for Singing and Voice Production. Apply 30 Wellington Road, Bournemouth.

ALICE BRADY
MODEL GOWNS & MILLINERY
51 Seamoor Road
Westbourne, Bournemouth

### Brighton

The Christian Science Monitor
IS FOR SALE IN BRIGHTON in the following news agents' shops: Messrs. W. H. Smith & Son's Bookstall at Brighton Station; Mr. George Beal, news agent, 207 Western Road.

### Bristol

Brooks of Bristol
*Dyers & Cleaners*

THE COLSTON ELECTRICAL CO.
9 Denmark St., Bristol
GENERAL ELECTRICAL CONTRACTORS and WIRELESS SPECIALISTS

### Bromley, Kent

E. A. Vickers & Son, Limited
*Builders & Contractors*
84 Heathfield Road, Bromley, Kent
Telephone Bromley 1296
Decorations & Window Cleaning

A. E. HORNE, Meat Purveyor
17 FARWIG LANE, BROMLEY
Phone: Bromley 444

For Diamond and Gem Jewellery
P. H. EDE & CO.
Distinctive Jewellers
High St., BROMLEY Phone 2768

BOYS' CLOTHING
of high grade manufacture throughout and complete school outfits at ALFRED PARSONS, 38 and 39, High Street, Bromley, Kent. Telephone Bromley 302.

RUSSELL & BROMLEY
HIGH GRADE SHOEMAKERS
21 Widmore Road, Bromley
Telephone: Bromley 360.

ALEX. TOSLAND & SON
FURNISHING SPECIALISTS
Bromley, Kent.
Telephone: Bromley 216

JAS. McCARTHY
For GENUINE ANTIQUES
Renovations & Polishing of any description.
71 London Rd., Bromley

### Canterbury

CHARLES E. BURGESS
(Late Holmes)
MERCERY LANE CANTERBURY
High-Class Groceries, Provisions. American, French and Italian Goods.
Collector and distributor of all the latest and newest produce brought on to the European Markets at
LONDON STORE PRICES

### Cheltenham

415 High Street, Cheltenham
GOODMAN & CO.
Tel. 320
THE BACON SHOP
For
FINEST WILTSHIRE BACON
& all High-class Provisions

### Cleveleys-on-Sea

S. & S. INGHAM
DRAPERS & HOSIERS
Russell Road, Cleveleys
Reliable Goods at Reasonable Prices

## *ENGLAND*

### Chester

FRANCIS & SONS
TAILORS AND HOSIERS
Suits and Costumes made to measure
15 and 17 St. Michael's Row
CHESTER Tel. 627

J. COLLINSON & CO.
6 Eastgate Row, Chester
Telephone 608.
FOR LADIES' & GENTLEMEN'S EXCLUSIVE FOOTWEAR

### Croydon

HAMMETT'S
Are Specialists in
Prime Scotch Beef
South Down Lamb and Mutton
And Choice Colonial Produce
HAMMETT'S
117 North End, Croydon
Telephone Croydon 1258

BABY CARRIAGES
of Quality and Distinction
Nursery Furniture of Every Description
ABCO,
247 Lower Addiscombe Rd., Croydon.
*Special display of Prom Rugs*

We can supply you with
ANY MAKE OF CAR
with efficient service to follow.
Moore's Presto Motor Works, Ltd.
North End, Croydon

W. WILLIAMS & CO.
GENERAL AND FANCY DRAPERS
Tram Terminus, Purley.
Specialities: "C. B." Corsets, Wear-well Hosiery, Dress Materials, Reliable makes in Calicoes, Prints & Household Drapery. Umbrellas recovered.

The Christian Science Monitor
IS FOR SALE IN CROYDON in the following news agents' shops and bookstalls: Mrs. L. A. Woodcock, 6 The Exchange; Brighton Road, South Croydon. Messrs. W. H. Smith & Son, East Croydon Railway Bookstall

# ADVERTISEMENTS BY COUNTRIES AND CITIES

## ENGLAND

### Leeds (Continued)

MOTOR SERVICE
AUTOMOBILE ENGINEER & AGENT
FRANCIS E. COX
Alfred Street (Behind Grand Restaurant)
BOAR LANE, LEEDS
Tel.: 25110 Wire "Hodes"
Agent for Essex
Hudson
Daimler
Wolseley Hedgson
Expert Service for All Makes of Cars

SCARRS STORES
COMPLETE DOMESTIC FURNISHERS
Ironmongery, Hardware, Glass & China, Washing Machines, Wireless, etc., etc.
NEW YORK STREET 14 Headingley Lane
73 Waterloo Rd., Hunslet 160 Meadow Lane
336 Roundhay Road Kirkgate Market
LEEDS Phone 20874

RADIO
SETS & PARTS
of Guaranteed Efficiency
ERNEST JONES, A.M.I.E.E.,
7 GREEK ST., LEEDS
Phone: 22121

PRICES TAILORS
LTD.
55, Vicar Lane, Leeds
GENTLEMEN'S TAILORING
Economy With Efficiency

High-Grade Furs
M. LUCAS & CO.
The Expert Furriers
WOODHOUSE LANE, LEEDS
Renowned for Value & Reliability
Skilful Remodelling
Telephone No. 27287

WALTER BARKER
FAMILY GROCER
THE STORES for DISCRIMINATING BUYERS
Hyde Park Corner 255 Roundhay Road
57 Great George St. Street Lane, Roundhay
29 Roundhay Road Harrogate Rd., Chapel's

LEEDS

ABBOTT & NELSON
English & Foreign Fruiterers
Chocolates & Sweets. Orders promptly attended to. 66 Markham Ave., Leeds.

Miss Brown ESTELLE LTD.
Mrs. Bierne Tel. 24058
Millinery, Gowns, Costumes, Furs Renovators.
Ladies' Tailors and Dressmakers
62 Albion Street, Leeds.

GEO. A. JENNINGS, LTD.
87 Briggate, Leeds Phone 26112
PRINTERS & STATIONERS

PARADE CAFE
Luncheons, Teas, Suppers, Ices, Chocolates, Confectionery.
161 Otley Road, West Park, Leeds.

A. E. ASTBURY
PAINTER & DECORATOR
"Norwood Villa"
2, Norwood Terrace Victoria Rd., LEEDS

MISS L. POBJEE
Florist and Fruiterer
11 ALBION ST., LEEDS
Telephone 21764

STEMBRIDGE & CO. LTD.
Commercial and Catalogue Printers
Top of Albion Street, Leeds.
Phone 24595 Leeds

### Leicester

The Christian Science Monitor
IS FOR SALE IN LEICESTER AT MESSRS. W. H. SMITH & SON'S BOOKSTALL No. 2, L. & S. Railway Station

### Leytonstone

Davies & Brooks
MAKERS OF FINE SHOES
578 High Rd. Leytonstone
PHONE - WANSTEAD - 421

STAVELEY'S STORES, LTD.
32 Church Lane, Leytonstone
NOTED FOR BEST BACON
Telephone: Wanstead 692

G. J. HARDY
Fancy Draper & Ladies' Outfitter
11 & 12 Station Parade
LEYTONSTONE E. 11
Specialty: Hosiery & Underwear

### Liverpool

WILLIAM H. BELL
Tel. Royal 4432
FURNISHING EXPERT
Coopers Buildings, 12 Church St., Liverpool
Cosy Bedding Tasteful Fadeless Fabrics
Garden Furniture
Personal Service

HERBERT HUGHES & Co.'s UPHOLSTERY SERVICE
537, Smithdown Road, Liverpool
Telephone: Wavertree 189
Established 1898

Forwarding & Cartage Agent
IRENE CARR-OWEN
16 Liberty Buildings, School Lane
Liverpool. Royal 3353

FLOWERS
ELSIE BRUCE
19 Deane St., Liverpool. Tel. 846 Royal
In Baskets or Otherwise. Sent to Steamers

J. COLLINSON & CO.
24 & 26 Bold Street, Liverpool
Phone 2618 Royal
FOR LADIES' & GENTLEMEN'S EXCLUSIVE FOOTWEAR

HOLGATE'S IRONMONGERS
Garden Requisites—Lawn Mowers—Aluminium Ware—Enamel Ware
Eberle Street and Leather Lane, off Dale Street

TOBY'S
(Gladys McConchie)
GOWNS—BLOUSES—MILLINERY
WOOLLY SUITS
9, Waterloo Building, Hanover St.

C. P. RIBTON
ELECTRICAL ENGINEER & CONTRACTOR
Wellington Buildings, North Castle Street
Power and Lighting Installations
Domestic Electric Appliances. Tel. 3507 B'k

RENOVATIONS—GOWNS—FURS
MILLINERY
MISS G. BLAIR
106 Bedford Street, City Liverpool

LADY seeks post as companion help in gentleman's house, or any other position of trust; Christian Scientist preferred. Care MRS. FORWOOD, 17 Liberty Bldgs., School Lane, Liverpool.

PAYING GUESTS
Special care given to those needing rest and quiet. Miss DAMER, 64 Devonshire Road, Prince's Park, Liverpool.

The Christian Science Monitor
IS FOR SALE IN LIVERPOOL at the following news agent's shop: Messrs. W. H. Smith & Sons, 50 Allerton Rd., Mossley Hill.

## ENGLAND

### Liverpool (Continued)

GEORGE HENRY LEE and COMPANY LTD.
BASNETT ST. LIVERPOOL
In the north of England the word Fashion and the name of Lee are synonymous. Lee's too, stand for all that is best in Service and Quality of Merchandise.

JAMES SMITH AND SON
Music Sellers Ltd.
"Duo-Art," "Pianola" Pianos
Pianos, Reed and Pipe Organs
Sheet Music, suitable for Church Services
*Hymns by Mary Baker Eddy obtainable on Gramophone Records*
76-72 LORD ST., LIVERPOOL

VISIT COOPER'S CAFE
In the centre of Liverpool's shopping district and easy of access from all parts of the city and suburbs. The Cafe is well appointed and is quite separate from the Stores—there are three separate entrances from Church Street. Light refreshments of the best possible quality, daintily served.
Prices Moderate
Cooper and Co.'s Stores Ltd., Liverpool

BON MARCHÉ
(Liverpool) Ltd.
The Modern Fashion Shop of the North

Pioneer Stores
LIMITED
9 to 19, Bold Street, Liverpool
The Great Furnishers and Decorators

DAVIES
"THE GOLDEN HAND"
79, Church Street, Liverpool
SHIRTMAKERS and HOSIERS TO GENTLEMEN

ROBERTS BROTHERS
ESTATE AGENTS, PLUMBERS, DECORATORS
80 Churchill Street, Liverpool
Telephone R. 3662

THIERRY
5 Bold Street, Liverpool Established 1839
Outdoor Shoes from 19/6 to 63/-
Court and Military Bootmakers

ANTRIM HOTEL
78 Mount Pleasant, Liverpool
Jack Montgomery Proprietor Telephone Royal 5229

### London

VAIL & CO.
Printers, Publishers and Stationers
170 FARRINGDON ROAD, E. C. 1.
WEST END BRANCH, Ogle St., Gt. Portland Street, W. 1.
Telephones—Clerkenwell 2048
2049
Museum 5866 (Ogle St.)
Tickets, Circulars and Reports of Meetings
Poster Designs of every description

Frank Brown, Ltd.
29, CHURCH ST., KENSINGTON, W. 8.
Builders Upholsterers
Decorators Electric Lights
Telephone 4445 Park

GLADYS BROOKE LTD.
22 Beauchamp Place, Pont Street
COURT DRESSMAKER & MILLINER
Miss Brooke, who was trained in the Ateliers of the Place Vendôme, gives individual attention to every client.
*Ladies' own materials used if desired*

MILLICENT WHITTAKER
(Mrs. W. J. Geddes)
COURT HAIRDRESSER & MANICURIST
by appointment
Children a speciality
92 Asbury St. Tel. Victoria 7093.

THE SERVICE BUREAU
EMPLOYMENT—ACCOMMODATION
SCHOOLS RECOMMENDED
22 Beauchamp Place Telephone
Brompton Road, S. W. 3 Kens. 2977

Building, Alterations and Repairs
E. J. PROTHEROE & SONS
41 Andover Place Kilburn, N. W. 6
Phone MAIDA VALE 2146
Carpentry, Joinery, Plumbing, Sanitary Work, Decorations. Repairs of every description.

INSURANCES
Motor Cars, Jewellery, and all Private and Commercial Policies
E. T. NEEDHAM & CO., Ltd.
42 Old Broad St., E. C. 2.

ROMAINE
Late of Duke Street
GOWNS, COATS, MILLINERY
81 George Street, Portman Sq., W. 1.

BALDWIN SMITH
"K Boot" Specialist,
238a, Regent St.
(Near Oxford Circus)
and at 108 Cheapside.
'Phone: Western 6192

BAKERY & CONFECTIONERY
ALLINSON & HOVIS BREAD
F. FUELLING, 151 Earl's Court Rd., S. W. 5.

CABINET MAKING
Furniture constructed to suit customers' requirements; antiques renovated and remodelled.
E. MEISTER, 15, Harrington St., N. W. 1.

Typewriting, Duplicating, Etc.
The Talbot Typewriting Office
(Miss G. Phenix)
21, Mincing Lane, E. C. Phone Royal 3402

The Christian Science Monitor
IS FOR SALE IN
ACTON — Gibbons Library, 68 Station Parade.
BALHAM—E. English & Son, Mitcham Road, Tooting; J. Hurley, 14 Ritherdon Road; W. Rusbridge, 12 Bedford Hill.
BATTERSEA—G. H. Richardson, 151 Lavender Hill; A. Tolman, 54 Battersea Rise; E. D. J. Hale, 3 Lavender Sweep; R. F. Peters, 226 Battersea Park Road.
BRIXTON—T. Kitchenside, 81 Electric Avenue, S. W. 9.
LONDON CITY—Frederick Halloway, 96 Fleet Street, E. C. 4.
CHELSEA—Scotter & Law, 17 Bury Street, S. W.; E. J. House, 198 Ebury Street; Arthur Fawn, 105 Ebury Street; Rastall & Son, 27 Ebury Street; C. Smith, 43 King's Road; H. Cranstone, 89 Cheyne Walk; Jessie Harwood, 83 Cheyne Walk; Mrs. Wilkes, 117 Walton Street; Kensington News Agency, 88 Sussex Place, S. W. 1.; W. H. Smith & Son, Sloane Square; Conway Monk, 5 Montpelier Street, Brompton Road; Bolton's Library, 179 Sloane Street, S. W. 1.; B. A. Dunn, 177 Knightsbridge, S. W. 7.
EALING—W. H. Smith & Son, Haven Green.
KENSINGTON—W. H. Smith & Son, High Street, W. 8.; W. H. Smith & Son, Earls Court Road, S. W. 5.; W. Co.
MARYLEBONE—F. H. Cooper, 58 Upper Baker Street, N. W. 1.
REGENTS PARK—Jo Kerley (R. T. Bates), 86 Park Street, W. 1.
SOUTHWARK—S. S. White, 175 Walworth Road; Parey, 94 New Kent Road, S. E.; Holden, 112 Bermondsey High Street.
STEPNEY—H. Trevell, 291f Mile End Road; N. J. Rosenthal, 12 Philpot Street, Commercial Road; Diamondstein, 220 Commercial Road.
STOKE NEWINGTON—Stanley's Library, 66 Stamford Hill, N. 16.
WESTMINSTER—May & Williams, 24 Bury Street, St. James's, S. W. 1.; Atkinson, 42 Vauxhall Bridge Road, S. W. 1.

## ENGLAND

### London (Continued)

Original and Distinctive Home Decorations with a joyous note of color
The
ROWLEY GALLERY
140-2, Church St., Kensington, W. 8.
Phone: Park 3163. Telegrams: Pictures, London.

BOWEN & MALLON
183-187 Finchley Road, N. W. 3
Artistic Furnishers, Decorators and Fabric Specialists

Makers of the "Bowmal" Bed-Settee; made in any wood desired. It is a boon in the Home and Bungalow and is easily converted from Settee to Bed for the unexpected visitor
Phone 1809 Hampstead

A.I. MOTORS LTD
No. 47 H. B. SILVER NW6
West End Lane, Kilburn
HAMPSTEAD 4977. DAY & NIGHT
REPAIRS—OVERHAULS
DELIGHTFUL HIRE CARS

MARY RHODES
9 Harewood Place, Hanover Sq. W
HATS from 2 Gns.
*DAY & EVENING GOWNS*
at reasonable prices.

CHARLES H. BABER
*Foot Fitter*
304-306 Regent Street
London, W. 1.
See Page 5

LESLEY, LAY & LESLEY
TAILORS and Breeches Makers
23 Bucklersbury
Three doors from the Mansion House—Queen Victoria Street, E. C. 4
RELIABLE GOODS—Personal Attention
Phone: Bank 8080

BELLE SMALL
*Consulting Furrier*
Specialist in Remodeling & Fur Work of Every Kind
MODEL SUITS, GOWNS, HATS
*Prices strictly moderate*
59 George St., Baker St., W. 1. Mayfair 4529

The Salisbury Supply Co
5, CREED LANE, LUDGATE HILL
*Private & Commercial Printers & Stationers*
Tel. City 4004
ACCOUNT BOOKS A SPECIALITY
RELIEF STAMPERS & CARD PLATE ENGRAVERS

LADIES' HAIRDRESSER
Phone Regent 1655 (Mesdames Medrington)
Every branch of Ladies' Hairdressing, Manicure, etc. Appointment at own Residence or Private Salons 60/62 Empire House, 175 Piccadilly—also Cheltenham & Stroud.

W. J. STEVENSON
LADIES' TAILOR & FURRIER
29 Beauchamp Place, S. W. 3
Phone Kensington 7772.

Eve Chapeaux.
10a, HANOVER SQUARE, W. 1.

ODETTE & WELLS
Inexpensive Gowns & Costumes
Smart Hats from 1 guinea
83 BAKER ST. W. Mayfair 4776

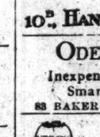

SILK LAMP SHADES & CUSHIONS made & re-covered
MADAME FELSTEAD SMITH
Court Lampshade Designer
Studio, 47 Marloes Road Kensington, W. 8.

THE WARRENDER EMPLOYMENT BUREAU WILL HELP YOU
Have you been there?
Tel. Victoria 8246
MRS. GRAINGER
2 Westbourne St. Sloane Sq., S. W. 1.

FURS
Remodelling a Speciality
Herbert Duncan, 57 South Molton St., W. 1
Mayfair 2571

PRINTING & STATIONERY
HODSON & HARTNOLL
CHURCH WORK A SPECIALITY
304 Brixton Rd., S. W. 9. Brixton 1084

JOHN STEVENS
BOOKS RECORDS MUSIC
PHONE me your ORDER
136 Ladbroke Grove, W. 10 Park 0074

LANGHOLM LAUNDRY
POINT PLEASANT PUTNEY BRIDGE ROAD, S. W. 18

FRENCH DRESSMAKER AND MILLINER
makes up ladies' own materials: moderate charges.
7 Leonard Place, Kensington

Ladies' Hairdresser and Manicurist
Permanent Hair Waving 21/-

E. SMITH
Tel. Park 207 113-a, Westbourne Grove, W.2.

THE AMERICAN BOOK SUPPLY COMPANY, Ltd.
Any American or English Book Supplied
149 STRAND, W. C. 2. City 9525

Upholsterers, Decorators, etc.
Antiques, Furniture, Repairs
KENDALL & SONS
15 Sydney Street, Chelsea, S. W.
Tel. 205 Kensington.

EDWIN EVANS
HOSIER & OUTFITTER
High grade Shirts & Pyjamas made to measure.
50 Eathbone Place, Oxford St., W. 1.
Tel. Museum 6131

F. PORTER & SON.
DECORATORS
10, Paultons St., Chelsea, S. W. 3
Phone—Kensington 2527

MLLE. CLERC
*French Dressmaker*
38 George St., Portman Square, W. 1.

MONITOR SHOE CO.
9 Church Street, Kensington
For Comfort in Footwear at Moderate Prices

Ladies' & Gentlemen's Hairdressers
Everything for the Toilet
DAYMARD'S
80 & 82 Pimlico Road, nr. Sloane Sq., S. W. 1.

## ENGLAND

### London (Continued)

Peter Jones, Ltd.
Sloane Square, S. W. 1
(Telephone Victoria 8030)
have a Shorthand and Typewriting Bureau which is open for the use of Clients from ten till five daily, Saturdays ten till one. They undertake every kind of secretarial and clerical work. Dictation can be taken in the Bureau or at the Client's own address. Many ladies find the occasional help of a well-educated private secretary very useful in clearing up arrears of correspondence and so on.
*The scale of charges is well below customary rates.*

CAR SPECIALISTS
28 South Molton Street, London, W. 1.
(Next to Bond St. Tube Station) Mayfair 6378
We supply any make of car for cash or deferred payments, also accessories and insurance. We build motor bodies and all types of garages. Repairs, overhauls and repainting are guaranteed and we will quote a definite price per annum to maintain any car in perfect repair. Open or closed CARS for HIRE.
CALLCOTT REILLY, M. B. E., B. Sc., Director.

RENOVATIONS
OF DRESSES & FURS
EXCLUSIVE MODEL GOWNS, HATS & KNITTED WEAR
BOWMAN & WHITE
12 George St., Hanover Sq., W. 1.
Tel. Mayfair 2798

JOHNSON'S
Bedford Park Corner, W. 4.
for FLOWERS, PLANTS, Dessert FRUITS
Specialists in GARDEN WORK
Phone Chiswick 290

THE VALETING TAILORS
Suits, Overcoats and Costumes Cleaned and Pressed for 5/6
Collected and delivered in 3 days.
Alterations and repairs of every description
29, Queens Road, Bayswater, W. 2.

CINDERELLA
Tea Room and Restaurant
2 SLOANE SQUARE
Open on Sundays
Everything Homemade

MADAME ESTHER HALL
*Court Dressmaker*
150 Earl's Court Road, S. W. 5.

J. GREGG & CO., Ltd.
Razors, Scissors, Knives, Tools
Made in Sheffield
27 Sloane Square, S. W. 1 196 Kensington

PRINCESS TROUBETZKOY
Invites you to view her new collection of French model Hats and Gowns at MARIE PIERRE
19 Berkeley St., W.

Berko
42 Sloane St., S.W.1
Tel. Vic. 3133
COURT DRESSMAKERS
LADIES' TAILOR
Specialists in Tailor Mades

### London—Lewisham

For Reliability Phone Lee Green 2389
J. H. FLETCHER & SON
Builders & Decorators
105 High Street, Lewisham, S. E. 13

### London—Norwood

The Christian Science Monitor
IS FOR SALE IN NORWOOD in the following news agents' shops: Henry Green, 69a Knight's Hill, S. E. 27; W. Haley, 128 Norwood Road, S. E. 27; W. H. Smith & Son, 70 Weston Hill, Upper Norwood.

JOHN PUGHE
Draper, Milliner and Blouse Specialist.
401 Norwood Road, West Norwood.
Tel. 2370 Streatham.

E. R. BENNETT
GROCER AND PROVISION MERCHANT
17 Thurlby Road, WEST NORWOOD

### Manchester

PURE WOOL SERGE
Dyed with Pure Indigo
Unfadeable and unshrinkable to sun and sea.
Costumes & suit lengths
H. S. Willcocks & Co., Ltd.
5 Beaver Street, Manchester

THORNBER & SONS
BOOTS AND SHOES
for real
COMFORT AND ECONOMY
17a Mosley Street, Manchester
Repairs on the premises, ready same day if required.

C. HETHERINGTON & SON
COAL MERCHANTS AND CONTRACTORS
House loads delivered daily by Motor.
All classes of steam raising fuel.
Miles Platting Coal Depot, Manchester.
Telephone City 2290

HUGH MACKAY
TAILOR
82, Spring Gardens, Manchester
(Opposite Parr's Bank)
Stylishly cut clothes. Reasonable prices.
Tel City 8174

GREENWOOD'S COMMERCIAL COLLEGE
All commercial subjects; specialist in handwriting; individual instruction to each pupil; separate room for ladies; prospectus post free.
5 John Dalton St., Deansgate, Manchester.

*M. Simpson*
ROBES, BLOUSES & JERSEY SUITS
Ladies' own materials made up.
24 Wilmslow Road, Rusholme, Manchester

### Newcastle-on-Tyne

CLEANING and DYEING
returned in 7 days
SEND GOODS
TO
BRADBURN, DYERS
NEWCASTLE-ON-TYNE

NORA THOMPSON, A. L. C. M.
Elocution, Voice Production, Dramatic Art.
Jordan's Studios, Newcastle-on-Tyne, or 11 Preston Avenue, North Shields

### Oxford

The Christian Science Monitor
IS FOR SALE IN OXFORD at the following news agents' shops: Alday & Co., Ltd., 25 Cornmarket Street; W. H. Smith & Son, Cornmarket.

### Paignton

ADELPHI PRIVATE HOTEL
ESPLANADE—PAIGNTON
Inclusive terms from 2 gns. to 3½ gns.
Phone 800

BROWN'S DAIRY
SANDS ROAD, PAIGNTON
Devonshire Cream and Butter

## ENGLAND

### Plymouth

*WHEN*
You want anything to wear that is new and fashionable or anything for your home that is reliable and artistic
GET IT AT
POPHAM'S
BEDFORD STREET, PLYMOUTH
Phone 638

### Portsmouth and Southsea

ROWE & EDMONDS, Ltd.
Tailors for Women and Men
Best Goods Best Service
56 Palmerston Rd. and 3 Clarendon Road, Southsea. Also 51 Conduit St., London, W.

WM. T. PECKHAM
GENT'S HOSIER & HATTER
Albert Buildings, (nearly opposite Elm Grove)
SOUTHSEA

"MORANTS"
FOR
GIRLS' SCHOOL OUTFITS
See "CREPE DE CHINE" advertisement page
Palmerston Rd., Southsea.

The "FEATHERLITE" OVERCOAT
for Gentlemen £5.5.0.
Warmth without weight
PORTER BROTHERS
28 Elm Grove, Southsea.

SUTER BROTHERS
THE PURE FOOD GROCERS
44 OSBORNE RD., Southsea. Phone 7062
For Quality and Personal Attention

LAMBETH BROS.
Makers of Various Kinds of
Wicker Chairs, Baskets, etc.
85 LAKE ROAD, PORTSMOUTH

See DRINKWATER'S
Advertisement on Page 5
Special Value in HOSE

The Christian Science Monitor
IS FOR SALE IN SOUTHSEA in the following news agent's shop: W. H. Smith & Son, Palmerston Road.

### Richmond—Surrey

The Christian Science Monitor
IS FOR SALE IN RICHMOND, SURREY, in the following news agents' shops: W. H. Smith & Son's Bookstall, George St., and also at Richmond Station.

### Rochdale

E. F. RIGG
Art Needlework, Espleu 'D' or Knitting & Crochet Silk, Briggs Jumper Silks, Redebo Cottons, Court Silk, etc.
51 Manchester Road, Rochdale

HOWARTH'S
Florists and Fruiterers
3 Milnrow Road
High Grade Produce Only Orders Delivered

The Christian Science Monitor
IS FOR SALE IN ROCHDALE in the following news agent's shop: W. T. Whatmough, 20 Drake Street.

### Scarborough

The Christian Science Monitor
IS FOR SALE IN SCARBOROUGH in the following news agents' shops: W. H. Smith & Sons, St. Nicholas Street; Beason & Smith, 11 Castle Road.

### Sevenoaks—Kent

Telephone Sevenoaks 116
URIDGE'S STORES
London Rd., Sevenoaks
QUALITY, VALUE, SERVICE

TYE LTD. SEVENOAKS Phone 188
Builders, Contractors, Sanitary Plumbers
Electrical Engineers

### Sheffield

Samuel Wilson & Son Ltd.
Hillsborough
Agents for the "AMAZING"

Four and six-cylinder light cars. Demonstration runs gladly arranged without obligation.
"Everything connected with wireless supplied."
Enquiries to R. W. Sanderson, Owl. 262.

"BUSINESS PULLING"
PRINTING and WINDOW TICKETS
I can do the sort you need
Tel. Cent. 2080
J. A. SANDERSON
9 & 11, Watson Walk, Sheffield.

COAL
E. Woodhead & Co.
14 PARK STATION SHEFFIELD
We quote lowest prices for all classes of coal delivered anywhere in Sheffield. Central 3383.

SPECIALISTS IN BOYS' WEAR
Stewart & Stewart
36-38 PINSTONE ST. SHEFFIELD
Established Over 150 Years
High Class
GROCERIES AND PROVISIONS
Thomas Porter & Sons
9 King Street, Sheffield. Tel. 1572 and 1573

HEATING
and Ventilating Engineers
ALFRED GRINDROD & CO.
122-126 Charles Street, Sheffield

MAISON MARSHALL, LTD.
54 and 56 Fargate
LADIES' HAIRDRESSING
Permanent Hair Waving
Marcel Waving, Manicure
Tel. Cent. 2734 North 744

Building and Plumbing Contractors
MELLING BROS., Ltd.
Balfour Rd., Sheffield
Tel. Attercliffe 135. Estimates Free

The Christian Science Monitor
IS FOR SALE IN SHEFFIELD at W. H. Smith & Son's Main Bookstall, Midland Station.

### Southampton

H. TOOGOOD
The Stores
206, Portswood Road, Southampton
Groceries Provisions
VALUE IS OUR POINT

*Southsea—See Portsmouth*

### Torquay

ALL THAT IS CHOICE
And where to get it
SLADE & SONS, "Abbey Stores"
TORQUAY
for Groceries & Provisions

T. PHILLIPS
Boot Specialist
Repairs. Only good English leather used. Sole local Agent for all Jaeger Outfits.
Phone 557. 88/9, Fleet St., Torquay.

## ENGLAND

### Torquay (Continued)

J. F. Rockhey Ltd.
Torquay & Newton Abbot
General Drapers & Costumiers
Ladies' & Gents' Tailors & Outfitters.
Silks—Dress Goods—Millinery
Household Linens & Curtains
Repairs. Only good English leather used
Sole (local) Agent for all Jaeger Outfits
Phone 557. 88/9, Fleet St., Torquay.

T. OLIVER & SONS, LTD.
House & Estate Agents. Estab. 1805
Properties to be sold or let
EXCLUSIVE FURNISHINGS — GOWNS
MILLINERY
16 Strand, Torquay. Tel. 12.

PRIDHAM & SONS
GOLDSMITHS, WATCHMAKERS
SILVERSMITHS, ETC.
Antique Silver
9, The Strand, Phone 429 Torquay

"APSLEY" PRIVATE HOTEL
Nicely appointed. Well recommended. Central, on level. 2 mins. Sea & Strand. Own Garage. Terms from 2½ gns. to 3½ gns. Descriptive Tariff on application.

Tele: No. 11 Established 1837
WHITEWAY & BALL Ltd.
Coal & Coke Merchants
Adjoining Pavilion. 1 North Quay, Torquay

EDWARD HENRY SERMON
GOLDSMITH
10 Victoria Parade, Torquay

Ideal Cleaners & Dyers
8 Abbey Place
Telephone Torquay 57
Calls and Deliveries in the District

BRYAN W. MADGE
HIGH CLASS MEAT PURVEYOR
Union Street, Walnut Rd. and at Wellswood

### Tunbridge Wells

THE PRIORY TEA ROOMS
CHURCH ROAD
DELICIOUS HOME-MADE CAKES

THE MECCA CAFE
44-46, The Pantyles.
A BRANCH OF THE MECCA CAFES

### Wakefield

J. A. MASBIE
DRAPER, MARYGATE, WAKEFIELD
Blankets, Sheets, Quilts, all useful goods for house, & underwear, marked lowest cash price.

### Weston-super-Mare

IMMENSE STOCK OF ALL KINDS
Large rambler roses, 1/6 each. Dwarf 14/- dozen. Large fruit-bearing apples, plums, pears, 5/- each. Climbers all kinds, ampelopsis, clematis, etc., 5/- each. Herbaceous and Alpine plants in variety, 5/- dozen, 50/- per 100. The finest bulbs from eminent Bulb Farms. C. J. ELLIS, F. R. H. S., Weston Nurseries.

HIGH-CLASS BREAD BAKERY
Plain and self-raising flour, best quality.
H. CHANNING, 32 Alfred Street

REGENT STREET POST OFFICE
Commercial & Scholastic Supplies
Large selection of Gift Books in Stock
Bibles all types and bindings
MISSES PHILLPUT—Booksellers

The Christian Science Monitor
IS FOR SALE IN WESTON-SUPER-MARE in the following news agent's shop: Messrs. W. H. Smith & Son, Hereford House, Magdala Bldgs.

### Whitley Bay

HOT WATER SUPPLY
PLUMBING AND HEATING
Prompt Attention Given
WM. MILNE
34 Warkworth Avenue, Whitley Bay

### York

DUKE'S
DYERS & CLEANERS
YORK DYEWORKS

PICKERING'S
28 HIGH OUSEGATE, YORK
Good Selection of Local Views, in Watercolour Drawings, Artist Proof Etchings, Prints, and Post Cards.

RELIABLE WATCHES, CLOCKS, JEWELRY
No better house for repairs
Excellent Value in Wedding Rings
JOSEPH KAY, 66 Walmgate YORK

## IRELAND

### Belfast

INSURANCES
E. & H. REID & CO.
17 WELLINGTON PLACE
BELFAST

The Christian Science Monitor
IS FOR SALE IN BELFAST in the following news agent's shop and railway bookstalls: Eason & Sons, Donegal Street; Eason's Railway Bookstalls: at Northern Railway Station; County Down Railway Station; Midland Railway Station.

### Cork

The Christian Science Monitor
IS FOR SALE IN CORK in the following railway bookstall: Eason's Bookstall, Glanmire Station.

### Dublin

R. F. GALL
MERCHANT TAILOR AND HABIT MAKER
Suffolk Street, Dublin
Ladies' Coats and Skirts a Speciality

DOCKRELL, DUBLIN
Decoration, Plumbing, Electric Lighting
STRUCTURAL ALTERATIONS

THE MISSES WATSON
CITY SERVICE TYPEWRITING BUREAU
85 GRAFTON STREET, DUBLIN

PLEASE TRY FOR GROCERIES, ETC.
SMITH
1 South Richmond Street, Dublin
(Opposite Provincial Bank)
Personal attention to all orders

Beautiful Irish Hand-Made
AUTUMN DRESS MATERIALS
Charming designs. Low prices.
IRISH COTTAGE INDUSTRIES, LTD.
First floor, 69 Grafton St., Dublin.

AVAILABLE IMMEDIATELY in Dublin, comfortably furnished house, 8 apartments, central locality, short period. Care REDDY, 13 Stephen's Green, Dublin, Ireland.

LANE & PHILLIPS
37 Nassau Street, Dublin
For High-Class Gentlemen's Tailoring
Trial Solicited

## IRELAND

### Dublin (Continued)

PEUGEOT
THE GREAT FRENCH CARS
Thoroughly reliable and backed up by Peugeot Service. A 3 years' Road Spring Replacement Guarantee with each car.
PEUGEOT CARS (IRELAND), LTD.
40 Dawson St., Dublin

THE DUBLIN LAUNDRY CO. LTD.
MILLTOWN, CO. DUBLIN
For Colour, Comfort & Carefulness
Vans collect in City & Suburbs & in BRAY, GREYSTONES & KILDARE

The Christian Science Monitor
IS FOR SALE IN DUBLIN in the following news agents' shops and railway bookstalls: Eason & Sons, 40 Lower Sackville Street; Eason's railway bookstalls: Kingsbridge Station, Harcourt Street Station, Westland Row Station, Amiens Street Station, The Broadstone Station, also Curragh Camp.

DIXON & HEMPENSTALL
Pocket Electric Lamps
Barometers and Drawing Instruments
73 SUFFOLK ST. DUBLIN

STEPHENS & BOURKE, LTD.
For Ladies' Dainty Shoes
28 Stephen's Green
DUBLIN

PURE IRISH LINENS
On request we will be pleased to send an illustrated List of Irish Linens, guaranteed pure, and which can be supplied from stock. D. KELLETT, Ltd., George's Street & Exchequer Street, Dublin, Ireland.

CHINA AND GLASS
FOR WEDDING PRESENTS
J. FRANK ATKINSON
86 Dame St., Dublin

THOS. HEITON & CO., LTD.
18 WESTMORELAND ST., DUBLIN
House and Steam
COALS AND COKE
QUALITY GUARANTEED
FIRST FOR FORDS
R. W. ARCHER & CO.
65 LR. MOUNT ST., DUBLIN
The Pioneers of Fords in Ireland

QUALITY FLAVOUR
HAFNER'S SAUSAGES
59 SOUTH GT. GEORGE'S ST., DUBLIN

S. CALDWELL
(Late Whiteside & Co.)
FOR GROCERIES AND PROVISIONS
110 Up. Leeson St., Dublin
Phone Ball-bridge 584

GRANDY
ST. STEPHEN'S GREEN, DUBLIN
Gentlemen's Outfitters
LOWEST CASH PRICES
Electric lighting and heating, plumbing, painting and all classes of house repairs.
RYDER & SONS
13 Up. Baggot Street

FURNISHED practitioner's office, with waiting room, available; specified hours; good position. Write, ADVERTISER, c-o Reddy, 13 St. Stephen's Green, Dublin.

## SCOTLAND

### Edinburgh

HENDERSON & CO.
Tailors & General Outfitters
TRAVELLING RUGS
40 South Bridge, Edinburgh. Phone Cent. 1754

The Christian Science Monitor
IS FOR SALE IN EDINBURGH in the following news agents' shops: P. McInnes, 10 Nicholson Street; Messrs. W. M. Urquhart & Son, 11 Queensferry St.

### Glasgow

ERL. ANSTEENSEN
Shipbroker and Chartering Agent
96 Hope Street, Glasgow
Telegrams: "Anstensen"

MARY McEWAN
Ladies' and Children's Outfitter
MILLINERY, COATS, UNDERWEAR
1259 Dumbarton Road, Scotstoun

JOHN ALVES
Grocer & Provision Merchant
9 Kelvingrove St., Tel. Charing 709

The Christian Science Monitor
IS ON SALE IN GLASGOW in the following news agents' shops: Murray, 260 Byres Road; Martin, 44 Woodlands Road; also on St. Enoch Station bookstall.

BEGINNING Thursday, November 13, merchandise advertisements from Canada, Mexico, Africa, Asia, Australia and Continental Europe will appear Thursday, instead of Tuesday. Advertisements from Great Britain will continue to appear Tuesday.

## FRANCE

### Paris

INFORMATION & SERVICE BUREAU
ACCOMMODATIONS & SCHOOLS RECOMMENDED
PROFESSIONAL SHOPPING
WHOLESALE & RETAIL
MME. WEBB-SIMONNOT Tel. Louvre 27-22
8 Rue de Richelieu, Paris, France

Printing and Stationery
HERBERT CLARKE
238 RUE ST. HONORE, PARIS
Tel. Central 26.82.

MAISON RUFFIE
11 Rue Saint-Augustin, Paris; Cen. 05-80.
Robes, Manteaux, Robes de Lingerie, Lingerie Trousseaux, Dentelles, Blouses, Tea Gowns, Modèles Riches. (English Spoken.)

THE BRITISH DAIRY COMPANY
English Bakers, Patissiers
LUNCHEON & TEA ROOMS
9 Rue Cambon PARIS
Deliveries if required. Tel. Central 14.89

LEATHER TRUNKS AND PORTMANTEAUX
Saddles & Harness of all kinds, Sandals.
Ladies' Handbags & Belts
Articles de Voyage.
SCHITZ, Sucr. 36 Rue Caumartin & 9 Rue Boudreau, Paris. Tel. Gut. 24-83

FRANCO-AMERICAN HOUSE
LAYER CAKE, ICE CREAM SODA, SUNDAES, CHOCOLATE, LUNCHEONS, TEAS.
2 and 10 Place de la Madeleine.

Lingerie. Dessous. Corsets. Culottes.
MARY
9 Rue de Castellane, Paris. Maire-Madeleine
Tel. 1 Tuileries 41-58.

BEAUTIFUL hand-made underclothes and layer fashionable blouses and coats direct from maker to wearer, at wholesale prices, clients called on if desired. MLLE. SAURIN, 106 Cours de Vincennes.

## FRANCE

### Paris (Continued)

PAYING GUESTS
Very good and excellent accommodation all year round in beautiful villa on St. Cloud Park; 25 minutes' south from Paris; nice home for Paris students. French and piano taught. MADAME ANTOINE, 10 Rue des Dames Marie, Sèvres, Ville d'Avray, near Paris. Telephone Sèvres, 82.

LADY AND BOY (13) or boy alone desire to go as paying guests in French family. Christian Scientists preferred, during Christmas vacation, for educational purposes, in locality where tuition, lectures, music and plays can be heard. Write Box K-76, The Christian Science Monitor, 2 Adelphi Terrace, London, W. C. 2.

REFINED FRENCH FAMILY will receive paying guests: large, comfortable, private villa with garden; special attention given to lady students. French and piano taught. MADAME LOUIS ROUBAUDI, 8 Chemin des Vallieres, Ville d'Avray, France (Near Paris). Telephone Sevres 30.

HOTEL CHOMEL
15 Rue Chomel (Near the Bon Marché).
Running water, hot and cold, central heating.
Tel. Segur 55.52.

DELMA-de-HEIDE
(Rome, Milan, Paris)
VOICE TRAINING AND ITALIAN "BEL CANTO." Opera and Concert Repertoire in several languages. 30 Rue Marbeuf (Champs Elysées), Paris.

FRENCH LADY
Will receive a few paying guests in her comfortable home near the Etoile; French conversation. MADAME ALAVOINE, 22 Rue Pauquet. Telephone Passy 42.93.

## GERMANY

### Berlin—Charlottenburg

TO LET
Schillersaal, 110, Bism

# THE CHRISTIAN SCIENCE MONITOR

BOSTON, TUESDAY, OCTOBER 21, 1924 — *"First the blade, then the ear, then the full grain in the ear"* — PUBLISHED BY THE CHRISTIAN SCIENCE PUBLISHING SOCIETY


## EDITORIALS

### The Progress of Prohibition

Those disingenuous and sinister opponents of the prohibition law in the United States who profess to approve its purpose but insist that it cannot be enforced may learn something from a study of the recent report by Commissioner Haynes. According to this document, more than 177,000 arrests have been made by the federal authorities in the last three years; sentences aggregating 7000 years have been imposed on offenders, and fines exceeding $18,000,000 levied, of which $12,300,000 has been collected and paid into the national Treasury. The "padlock" remedy for lawbreaking has become increasingly effective, and within two years over 3200 places have been thus forcibly shut up under warrant of law.

Despite the endeavor of the liquor interests, their affiliated politicians and a certain number of people who are normally law-abiding but who, upon this issue, are woefully misled, the prohibition law can be enforced. It is today being enforced with an ever-increasing measure of rigor. Although some states, like New York and Massachusetts, to their eternal disgrace, have refused to do their part as loyal members of the Union by enacting laws for the enforcement of a federal statute, progress is being made even there. It is but natural that when a state government professes itself hostile to a law, individuals should think it may be violated with impunity. But even this official encouragement to lawbreaking is being steadily overcome.

The next Congress will witness an initiation of further legislation for the enforcement of the law. But while such action is necessary and meritorious, the ultimate triumph of this law will rest, not on a more rigorous use of the police power but upon a wider education of the people to the awful menace to individual happiness and national prosperity resulting from liquor. No man ever suffered loss of personal dignity, health, or fortune from breaking away from the liquor habit. No nation can fail to gain in prosperity and influence if it shall rigorously ban the liquor trade from any place within its borders.

Economically prohibition has been the salvation of the United States in the last decade. It has enabled its people to bear the burdens of taxation and post-war high prices. It has increased the productiveness of American labor. It has lessened lawlessness and turned jails into factories and schools. It has ruined whisky distillers and brewers and quadrupled deposits in savings banks. It has made the nations of the world ask each other if a drinking people can ever compete with a sober people, and the more the record of the United States today is studied the louder the negative answer to that question will be.

---

### For the Protection of Investors

The annual report of the committee on real estate securities of the Investment Bankers' Association of America is devoted to a systematic consideration of the more important factors affecting securities issued against agricultural lands, timber areas, loans on city properties, leasehold lands and guaranteed first mortgage bonds. As usual with reports of the association, the present contains much information of value to all intending purchasers of this class of securities. With the steadily increasing volume of accumulated capital that is seeking safe and profitable investment, the demand for bond issues resting upon real estate values is constantly growing, and it is the function of investment bankers to furnish to their clients reliable information concerning basic economic conditions that will warn against transactions involving too much of what may be speculative elements.

In pursuit of this policy of serving as expert advisers to the investors, the report deals frankly and fully with conditions in agriculture, and with the building situation in the cities, both of which it believes to be fundamentally sound. Outside the semi-arid regions of certain western states, and the districts of the southeastern states in which the crops were largely failures in 1922-1923, the belief is expressed that 90 per cent of the farmers in the United States are solvent. An illuminating fact, in view of the complaints of agricultural depression, is given in connection with the operation of one of the joint stock land banks, which covers the states of Illinois and Iowa. This bank reports that of the borrowers of $23,000,000 loaned on farm mortgages, there was but one delinquent.

In dealing with bonds issued against city properties, the report suggests that investors are facing a testing time as to the soundness and safety of some long-term real estate mortgage bond issues, and recommends as a safeguard against possible depreciation of underlying values a preference for loans of from ten to fifteen years. It is pointed out that the greatest declines in rental incomes, and the largest percentage of vacancies, may be expected in the poorer business districts and in buildings of the least efficient design, and to guard against possible losses on these properties it is urged that rapidly operating sinking funds should be established. The tendency on the part of the owners of new buildings in various cities of the United States to grant bonuses to new tenants is referred to as an unmistakable indication that where this practice is prevalent the building shortage has been largely overcome.

In suggesting that, in view of the increasing burden of taxation, loans financing long-term leases on city buildings should contain a tax-participation clause, the association brings directly home to builders their personal interest in keeping down the rising tide of municipal extravagance. Concerted action by real estate owners toward checking the almost universal advance in tax rates would, if effective, make still more desirable bonds issued against city buildings.

### Figures and the Children

Figures and counter-figures are cited to prove the number of children gainfully employed, at the present time, in the industries of the United States. It is not necessary to postpone decision on the Child-Labor Amendment until one discovers the particular set of figures that represents the greatest accuracy. A great body of American opinion holds that the figure is too high if only one child is caught in the wheels of modern industry and its future thereby clouded. For purposes of the present discussion concerning the child-labor referendum in Massachusetts, we may admit the figures of the opponents of the amendment when they seek to show that many thousands fewer children are gainfully employed today than, say, ten years ago. The only question of importance that remains is this: Is this admitted progress in child protective legislation a sufficient guarantee for the Nation's children?

To answer that question it is necessary to ask another. By what means has this improvement been brought about? In the first place, even the opponents of the proposed amendment admit that the two federal laws, one enacted in 1916 and the other in 1919, focused the attention of the country upon this evil to such an extent as to stimulate, greatly, the various states and the heads of various industries. The federal laws made child labor a national issue. Public opinion was aroused on the question. Pressure, quite apart from that attendent upon the enforcement of the federal laws, was brought to bear on state legislatures and leading industrialists. There was, in many places, a thoroughly sweeping clean-up.

Thus, in many sections of the south progress was made in the abolition of child labor that does not show on the statute books. Agreements were formulated in various industries to do away with the employment of children of certain ages. The standard set by the federal law is maintained in many industries, even though there is neither state nor federal law, at the present time, to render such a standard obligatory.

This fact is significant. The children of the Nation fare better today, perhaps, than they did ten years ago. They fare better because public opinion was mobilized behind two federal laws. But is there any guarantee, apart from that contained in a federal law, that their status will continue to improve? Should the present amendment suffer defeat, it is a fairly safe forecast that public interest in the question will wane. Inter-industry agreements will no longer be urged by a united opposition to the employment of children. There will be no national sentinels to see to it that, instead of reverting to the old, deplorable conditions, the situation will steadily be made better.

Without a federal law the hazards to the children are too great to be risked. If for no other reason, the amendment merits the approval of the country because it will guarantee the permanent maintenance of a definite industrial discipline on the question of child labor.

---

Those who would have it believed that the morals of the younger generation are on a lower plane than were those of their parents a generation ago will have to adjust their views somewhat drastically if they accept at anything like their face value the statements of Warden Lewis E. Lawes of Sing Sing prison in a recent public address. "I don't believe," he said, "that crime in general is as rampant as it is popularly supposed to be. Prison commitments show no tendency toward an increase in proportion to the population, and juvenile delinquency is certainly decreasing." What is more, Warden Lawes gave it as his opinion that low educational standards are among the principal causes of lawlessness, basing his judgment on the fact that 65 per cent of the inmates of Sing Sing during the fiscal year just ended were below the eighth grade of grammar school in training. Little by little it is becoming recognized that morals and education bear an extraordinarily close relationship.

---

### Tangled Minnesota Party Lines

Any reasonably defined line separating the two older parties in Minnesota seems to have been so erased or confused up to the present moment of the national campaign as to make an impartial or conservative estimate of the result there impossible. It would be vain to compare the results of recent elections with the possible totals of the impending one, simply because present conditions are unlike those that have ever before existed in the State. Senator Magnus Johnson, whose chances of re-election depend upon the solidarity of the radical vote enrolled under the banner of Farmer-Labor Party, is said to be facing probable defeat at the hands of Representative Thomas D. Schall, always an independent and a friend of the labor unions. Mr. Schall will receive the support of many of the regular Republicans, who, it is said, will vote for Floyd B. Olson, the Farmer-Labor candidate for the Governorship.

This condition serves to indicate the difficulty in attempting to forecast the result of the state election. The line is a little more clearly defined on national issues, the contention being between the La Follette forces on one side and the Coolidge-Dawes supporters on the other. But here, as can be readily understood, old party lines have been all but obliterated. It is generally conceded that the Democratic candidates have no chance whatever of carrying the State. As between Coolidge and La Follette the deciding votes are to be cast, it appears, by the so-called German voters, who constitute fully one-third the entire voting strength of the State. Even those observers who may be somewhat inclined to be prejudiced in favor of the Administration ticket find a tremendously strong leaning on the part of the German vote toward La Follette. The German-Americans remember his famous St. Paul speech early in the war, and at first were inclined to cheer his more recent defense of Germany's attitude during and since the conflict. But there are indications that sober second thought has caused them to regard somewhat less admiringly his present declared sympathies.

A fair forecast seems to be that unless events occurring between now and Nov. 4 break this somewhat formidable phalanx the Republicans will lose Minnesota's electoral vote. It may be that the announcement that Charles Nagel, former Secretary of Commerce and Labor in the Cabinet of President Taft, has returned voluntarily to the Republican camp and announced his decision to vote and work for the election of President Coolidge, will influence many German votes in the western and northwestern states. Mr. Nagel was a bitter opponent of the country's policy in the war. But he, perhaps more clearly than some others, realizes that the war is past and that more must be done now than cherish hatreds engendered by it. In times of reconstruction nothing is gained by keeping alive the animosities which, sooner or later, must be forgotten.

---

### Public Parks and the Tourists

Serious thought has been directed to the public park problem in the United States by the assembling, in Washington, of several hundred delegates sent from many sections of the country to attend the joint conference of the American Civic Association, the American Park Society and the American Institute of Park Executives. Naturally, at such a gathering, the briefs were all in support of a more liberal national, state and municipal policy in providing picturesque and convenient playgrounds for tourists, vacationists, and casual visitors. This policy was indorsed and encouraged by President Coolidge in an address to those delegates who visited him at the White House.

The purpose is a commendable and worthy one. But perhaps it is the experience of every studious observer that even now the opportunities and privileges offered by the generous provision already made are not generally appreciated by the public. It is made to appear that a tremendous increase has been noted in recent years in the number of tourists who have visited the national parks. In the year 1916 the total was 356,097. In the year 1923 this total had grown to 1,648,629. But even this last figure represents only about one person in every one hundred in the United States. Suppose this total were to be doubled. Still the ratio would be so small that a fair analysis might tend to weaken the arguments of those who insist that still greater areas be set apart for playgrounds and that additional millions of public money be devoted to the maintenance of the parks.

Thus viewed, there might likewise appear an answer to the protest against that reasonable utilization of the waters originating in some of the parks for power and irrigation purposes. There is the persistent claim, which cannot be ignored, that throughout many months of the year these waters are wasted without even benefiting the casual tourist or vacation camper. It is insisted that their conservative use in the generation of hydroelectric power or in agriculture would benefit many without injuring anyone. The answer may be found in the realization that any sound public policy must take into serious consideration the welfare of all the people concerned.

Considering as an abstract proposition the appeal in behalf of additional funds to be used in providing hard-surfaced roads and additional buildings for the accommodation of tourists who visit the parks, it should not be forgotten that these parks may well be preserved as nearly in their natural state as to be reconstructed, even in a measure, to conform to modern ideas of comfort. The parks are attractive to people of all kinds now because of their naturalness and their ruggedness. The ease by which they are reached by automobile will continue to increase the number of visitors during the summer and early autumn. But even if the number of visitors is doubled, as it conceivably will be, prudence and fairness compel a conservative expenditure of public moneys in enterprises which attract and give pleasure to no more than 2 per cent of the people.

## Editorial Notes

As a fitting sequel to the information recently commented upon in this column regarding Jack Miner's "love message" to the wild birds and their response to it comes a news item from London concerning the visit of the Emir of Katsina to the Zoological Gardens in that city. Immediately the Emir and his party came in front of the lions' cages, the beasts in them rose up, began to growl, followed with their eyes every movement of the native chiefs, and from time to time made springs at the bars. The Emir, it appears, was not surprised. "The lions know," he said, in explanation, "that we are accustomed to hunt them." The hyenas and the jackals acted similarly, and considerable comment has been aroused in connection with the incident.

God made all the creatures and gave them our love and our fear,
To give sign, we and they are his children, one family here.

---

In connection with the problem of traffic congestion in cities, it can hardly be denied that a suggestion, recently put forth in the publication "Holly Leaves," is worth consideration. This is that no man has any right to drive, simply for his own personal use, a five or seven passenger car in congested city sections and to park it all day long in the street. Certainly no one will argue that such a commonly followed procedure does not involve a waste of good street space, for a single individual is thus taking up as much room as could suffice for half a dozen. That some drastic measures will have to be enacted in the not distant future in the effort to solve this problem is practically certain, and many a proposal might be more foolish than that no pleasure vehicle be entitled to enter congested areas unless loaded to within a reasonable margin of its full capacity.

## Winston Churchill on the Future of Civilization

*The article from which the following excerpts are taken appeared in Nash's Pall Mall Magazine in September of this year. Winston Churchill, its author, was First Lord of the British Admiralty at the outbreak of the war and later Secretary of State for War. It constitutes a striking analysis of the future of the human race if the nations of the present day refuse to devise means to keep the world at peace.*

"The story of the human race is war. Except for brief and precarious interludes, there has never been peace in the world; and before history began, murderous strife was universal and unending. . . . It was not until the dawn of the twentieth century of the Christian era that war really began to enter into its kingdom as the potential destroyer of the human race. The organization of mankind into great states and empires and the rise of nations to full collective consciousness enabled enterprises of slaughter to be planned and executed upon a scale with a perseverance never before imagined.

"All the noblest virtues of individuals were gathered together to strengthen the destructive capacity of the masses. Good finances, the resources of world-wide credit and trade, the accumulation of large capital reserves, made it possible to divert for considerable periods the energies of whole peoples to the task of devastation.

"Democratic institutions gave expression to the will power of millions. Education not only brought the course of the conflict within the comprehension of everyone, but rendered each person serviceable in a high degree for the purpose in hand. The press afforded a means of unification and of mutual encouragement; religion, having discreetly avoided conflict on the fundamental issues, offered its encouragements and consolations, through all its forms, impartially to all the combatants. Lastly, science unfolded her treasures and her secrets to the desperate demands of men and placed in their hands agencies and apparatus almost decisive in their character. . . .

❖ ❖ ❖

"But all that happened in the four years of the Great War was only a prelude to what was preparing for the fifth year. . . . The war stopped as suddenly and as universally as it had begun. The world lifted its head, surveyed the scene of ruin, and victors and vanquished alike drew breath. In a hundred laboratories, in a thousand arsenals, factories and bureaus, men pulled themselves up with a jerk, turned from the task in which they had been absorbed. Their projects were put aside unfinished, unexecuted; but their knowledge was preserved; their data, calculations, and discoveries were hastily bundled together and docketed 'for future reference' by the war offices in every country.

"The campaign of 1919 was never fought; but its ideas go marching along. In every army they are being explored, elaborated, refined under the surface of peace, and should war come again to the world it is not with the weapons and agencies prepared for 1919 that it will be fought, but with developments and extensions of these which will be incomparably more formidable and fatal.

"It is in these circumstances that we have entered upon that period of exhaustion which has been described as peace. . . . Mankind has never been in this position before. Without having improved appreciably in virtue or enjoying wiser guidance it has got into its hands for the first time the tools by which it can unfailingly accomplish its own extermination. That is the point in human destinies to which all the glories and toils of men have at last led them. They would do well to pause and ponder upon their new responsibilities. Death stands at attention obedient, expectant, ready to serve, ready to sweep away the peoples, en masse; ready, if called on, to pulverize, without hope of repair, what is left of civilization. He awaits only the word of command. He awaits it from a frail, bewildered being, long his victim, now—for the occasion only—his master. . . .

"Such, then, is the peril with which mankind menaces itself. Means of destruction, incalculable in their effects, wholesale and frightful in their character, and unrelated [illegible] ing ever more appalling possibilities: and the fires of hatred burning deep in the hearts of some of the greatest peoples of the world fanned by continual provocation and unceasing fear and fed by the deepest sense of national wrong or national danger!

❖ ❖ ❖

"On the other hand, there is the blessed respite of exhaustion [illegible] nations [illegible] control their destinies and avert what may well be a general doom. Surely a sense of self-preservation still exists among men, if the will to live resides not merely in individuals or nations but in humanity as a whole, the prevention of the supreme catastrophe ought to be the paramount object of all endeavour.

"Against the gathering but still distant tempest the League of Nations deserted by the United States, scorned by Soviet Russia, flouted by Italy distrusted equally by France and Germany, raises feebly but faithfully its standards of sanity and hope. Its structure, airy and unsubstantial, framed of shining but too often visionary idealism, is in its present form incapable of guarding the world from its dangers and of protecting mankind from itself. Yet it is through the League of Nations alone that the path to safety and salvation can be found.

"To sustain and aid the League of Nations is the duty of all. To reinforce it and bring it into vital and practical relation with actual world-politics by sincere agreement between the leading races, should be the first aim of all who wish to spare their children torments and disasters compared to which those we have suffered will be but a pale preliminary."

## The World's Great Capitals: The Week in Paris

Paris, Oct. 21

Seymour Parker Gilbert, who is succeeding Owen D. Young as agent-general of reparations, was presented to the members of the Reparation Commission today by Colonel Logan, who remains American unofficial observer on the commission. At the end of the week he will proceed to Berlin for important meetings, and will then formally take over from Mr. Young. He has made a good impression on all who have met him.

---

A suitable building for the Institution of Intellectual Co-operation, which was accepted by the Assembly of the League of Nations, has been found in Paris. It will be remembered that France offered to provide the headquarters for this body, and as the first meeting of the Commission of Co-operation should be held in January next, it was necessary for the Minister of Public Instruction to find an appropriate place without delay. He has chosen the former Austrian Embassy: it stands in the Rue de Varenne. The Austrians whose Empire has been broken up have now no use for it. Before the war it was regarded as the most magnificent embassy in the French capital. There is an immense courtyard, and the entrance with its pillared portals is impressive. Its high-arched windows, its rich carvings, its spacious rooms, make of the mansion a munificent gift from France to the Institution of Intellectual Co-operation.

❖ ❖ ❖

Even more than in the summer, Paris in the autumn season is a blaze of flowers. There are innumerable kiosks and street stalls laden with richly-colored blooms of the season. Every day is a name anniversary, and it is customary to present flowers on the name anniversary of relatives. Nowhere are there more street sellers of flowers, and they have set out their stalls with gorgeous chrysanthemums, flaunting Japanese sunflowers, and Michaelmas daisies. There are indeed still plenty of roses to be found, and then there are the dahlias and the gerbes d'or—great golden branches. Violets, too, begin to appear, and even mimosa from the sunny south. A walk through the streets just now is a delightful experience.

❖ ❖ ❖

The Regional Movement makes headway in France. Each of the different districts is endeavoring to cultivate its own arts: there is a sort of decentralization. Paris has been regarded as the magnet which drew to it all the ambitious provinces, but now a successful attempt is being made to reverse the process. Even those provincials who come to the capital are desirous of preserving their regional customs, and make as it were little colonies in Paris. The Municipal Council has been asked to help to provide headquarters for Normandy, Burgundy, Brittany and Provence, in which fêtes or meetings of local interest could be held, and where the local speech and dress would be favored. It is hoped that on the old site of the fortifications spaces may be found for these provincial houses.

❖ ❖ ❖

Undoubtedly there has been an increase in the luxury trades at Paris since the war. The figures just published show, for example, that before the war there were seventy-nine silk hosiery shops and that now there are 333. The number of dealers in imitation pearls has doubled, so have the furriers. There are many more prosperous dressmaking establishments than has ever been the case. On the other hand, it is to be observed that forty-four firms made thread gloves in 1914; today only seven of them survive.

❖ ❖ ❖

A good deal of interest is being taken in a young Paris policeman who will, if promises are fulfilled, become one of France's leading tenors. He still stands controlling the tangle of traffic at a busy crossing, but one of the most famous singers of the Opera has undertaken to train him. He has made much progress, his fine natural voice has been improved and he has learned the rôles of many operas. Those who have heard him foretell a great future for Henri Vors.

❖ ❖ ❖

The mosque with minaret which is rising in the heart of Paris is being completed. It is set in the midst of a souk or native market; near by is a Moorish café. France claims to be a Mussulman Empire, and this mosque is intended for the many Muhammadans who are to be found in one of the most cosmopolitan of cities. Arcades and courts are paved in exquisite mosaic, and Eastern gardens are being planted. To tell the truth, most of the Muhammadans in Paris appear to be hawkers of carpets, who wander along the boulevards offering their tapestries to passers-by and to those who sit on the outdoor terraces of the cafés. They are picturesque figures in their flowing robes and fez with their quaintly patterned carpets thrown over their arms.

❖ ❖ ❖

There were twenty nations which sent work to the International Salon of Photography. Even from far-off Japan there came an interesting collection. Russia participated in the exhibition with some delightful work. Altogether there were a thousand pictures. The American exhibits were delayed on the way, and only a few reached the salon in time. The British exhibits were particularly good.

❖ ❖ ❖

More women travelers visit Paris than men. At any rate, this is the conclusion of the Tourist Office, which reports that three women to every one man pass through its bureau. Probably, however, this simply means that the men travel independently and are partly engaged on business. But at least it is the woman tourist who inspects the monuments, the parks, the museums, and many of them even visit the crèches for children and the workrooms. Recently there was started a service of big motor coaches which each contain twenty-eight passengers. There is a whole fleet of them going through the streets morning and afternoon. Always are they filled, and the tourist season, which used to be confined to certain months, now appears to extend throughout the year.

❖ ❖ ❖

An entire chapel brought from Alsace was offered for sale in the depôt of a German antiquary whose stock was confiscated. He had brought the chapel, stone by stone, from the Alsace and rebuilt it. Other remarkable pieces included in the sale were façades of ancient houses and the celebrated Tour d'Evêché, which was brought from Chalon-sur-Saône twenty years ago. The enormous collection of Heilbronner has so far realized a total of 8,500,000 francs, and the sale is still unfinished.

## *Letters to the Editor*

*Brief communications are welcomed, but the editor must remain sole judge of their suitability, and he does not undertake to hold himself or this newspaper responsible for the facts or opinions presented. Anonymous letters are destroyed unread.*

### A Living Wage for Postal Employees

To the Editor of The Christian Science Monitor:

I am gratified to learn that the postal employees' conventions recently held at St. Paul and Minneapolis, Minn., adopted resolutions favoring the salary increase measure known as Senate Bill 1898, and pledged themselves to labor for its final passage at the second session of the Sixty-Eighth Congress. This action should insure united effort on the part of all organizations of employees in the postal service, which we hope will bring our movement for an adequate wage readjustment to a successful conclusion.

The nation-wide appeal of the postal employees for a living wage was supported by substantially all of the people throughout the country, and received the indorsement of 97 per cent of the publications in the United States through the medium of favorable editorial comment and news articles. Extended hearings on salary legislation were held, at which appeared representatives of the business people, the Post Office Department, and of the employees. Upward of 300 United States senators and members of Congress were present and voiced their hearty approval of immediate and substantial salary increases.

As a result of the testimony adduced at the hearings, the committees of the Senate and the House introduced separate bills providing for wage increases of $300 per annum for the employees. These measures, after passing their respective houses by overwhelming majorities (in the Senate by a vote of 73 to 3, and in the House by 250 to 14), were referred to a conference committee comprising members of both houses. The conferees unanimously agreed upon a bill known as S. 1898, with minor changes in some of its provisions, but none in the salary clauses. The bill was returned to the Senate, where it was passed without a dissenting vote, and when it reached the House it was adopted by the magnificent vote of 361 in favor to but 6 opposed.

On June 7, 1924, the President of the United States disapproved of the measure and returned it, together with his veto message, to the Senate, whence it had originated. There it lay until the Senate adjourned, without any action being taken. Thus were the hopes of 339,000 postal employees dashed to the ground. Keen disappointment was experienced by these men and women of the postal service, who had been, and are still, we are proud to say, rendering faithful service to Uncle Sam.

These workers are not discouraged, however, and look forward hopefully to the reconvening of Congress in December, when they feel confident that long-deferred justice will be accorded to them.

W. H. DAVIDSON,
Secretary, Postal Employees Joint Committee.
110 East One Hundred and Twenty-Fifth Street, New York, N. Y.

---

### Why the Eighteen-Year Limit?

To the Editor of The Christian Science Monitor:

Thirty-eight states of the American Union now place restrictions on the labor of boys and girls under eighteen years of age, either by debarring them from certain dangerous occupations, or by limiting the number of hours they may work in factories, mines, etc.

This is the reason, as Miss Julia C. Lathrop told us in her recent address, why the National Child-Labor Amendment proposes to make eighteen the age up to which Congress may legislate in regard to child labor.

On the other hand, no one advocates or wants a law forbidding boys and girls to work for wages before they are eighteen, much less a law forbidding them to help their parents on the farm or in the home. No state has passed any such law, and there is not the slightest chance that Congress would pass one. Miss Lathrop said, "Trust the 'farm bloc' for that!"

The eighteen-year age limit is needed to enable Congress to protect boys and girls under eighteen against dangerous trades and excessive hours, in the backward states which now give them no such protection.

ALICE STONE BLACKWELL.
Dorchester, Mass.